



# INTERNATIONAL GEMOLOGICAL INSTITUTE

ELECTRONIC COPY

645443101



September 30, 2024

IGI Report Number 645443101

ROUND BRILLIANT

NATURAL DIAMOND

4.67 - 4.72 X 2.91 MM

Carat Weight 0.40 CARAT

Color Grade H

Clarity Grade VS 2

Cut Grade EXCELLENT

Polish EXCELLENT

Symmetry VERY GOOD

Fluorescence NONE

Inscription(s) IGI 645443101

## DIAMOND REPORT

September 30, 2024

IGI Report Number

645443101

Description

NATURAL DIAMOND

Shape and Cutting Style

ROUND BRILLIANT

Measurements

4.67 - 4.72 X 2.91 MM

## GRADING RESULTS

Carat Weight

0.40 CARAT

Color Grade

H

Clarity Grade

VS 2

Cut Grade

EXCELLENT

## ADDITIONAL GRADING INFORMATION

Polish

EXCELLENT

Symmetry

VERY GOOD

Fluorescence

NONE

Identification Features

CLOUD, FEATHER

Inscription(s)

IGI 645443101

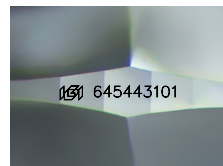

Sample Image Used



September 30, 2024

IGI Report Number 645443101

ROUND BRILLIANT

NATURAL DIAMOND

4.67 - 4.72 X 2.91 MM

Carat Weight 0.40 CARAT

Color Grade H

Clarity Grade VS 2

Cut Grade EXCELLENT

Polish EXCELLENT

Symmetry VERY GOOD

Fluorescence NONE

Inscription(s) IGI 645443101

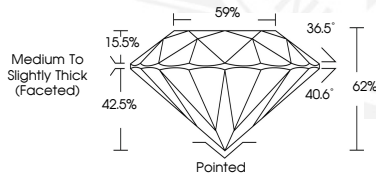

THIS DOCUMENT WAS PRODUCED WITH THE FOLLOWING SECURITY MEASURES: SPECIAL DOCUMENT PAPER, INK SCREENS, WATERMARK, BACKGROUND DESIGNS, HOLOGRAM AND OTHER SECURITY FEATURES NOT LISTED AND DO EXCEED DOCUMENT SECURITY INDUSTRY GUIDELINES.

For terms & conditions and to verify this report, please visit [www.igi.org](http://www.igi.org)