



ELECTRONIC COPY

DIAMOND REPORT

July 16, 2024	
IGI Report Number	642424265
Description	NATURAL DIAMOND
Shape and Cutting Style	ROUND BRILLIANT
Measurements	7.36 - 7.43 X 4.49 MM

GRADING RESULTS

Carat Weight	1.50 CARAT
Color Grade	K
Clarity Grade	SI 1
Cut Grade	EXCELLENT

ADDITIONAL GRADING INFORMATION

Polish	EXCELLENT
Symmetry	EXCELLENT
Fluorescence	NONE
Inscription(s)	 642424265
Comments: IDEAL CUT ROUND BRILLIANT	

642424265
Report verification at igi.org

PROPORTIONS

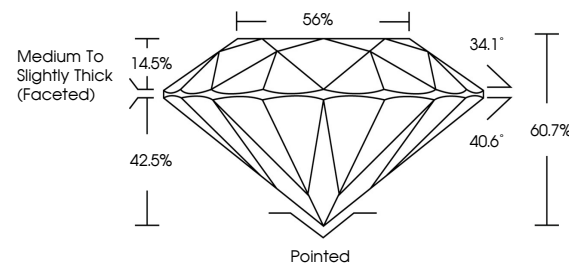

CLARITY CHARACTERISTICS

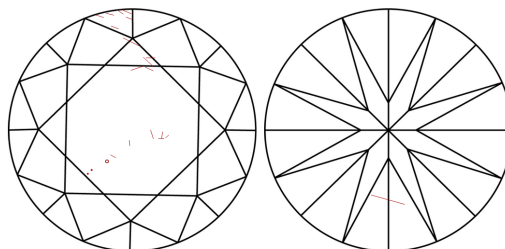

KEY TO SYMBOLS

Red symbols indicate internal characteristics.
Green symbols indicate external characteristics.

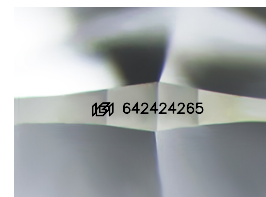

Sample Image Used

COLOR

D - F	G - J	K - M	N - R	S - Z	FANCY
Colorless	Near Colorless	Slightly Tinted	Very Light Color	Light Color	

CLARITY

IF	VVS ¹⁻²	VS ¹⁻²	SI ¹⁻²	I ¹⁻³
Internally Flawless	Very Very Slightly Included	Very Slightly Included	Slightly Included	Included



© IGI 2020, International Gemological Institute

FD - 10 20



July 16, 2024	
IGI Report Number	642424265
Description	NATURAL DIAMOND
Shape and Cutting Style	ROUND BRILLIANT
Measurements	7.36 - 7.43 X 4.49 MM

GRADING RESULTS

Carat Weight	1.50 CARAT
Color Grade	K
Clarity Grade	SI 1
Cut Grade	EXCELLENT

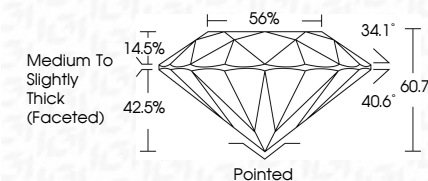

ADDITIONAL GRADING INFORMATION

Polish	EXCELLENT
Symmetry	EXCELLENT
Fluorescence	NONE
Inscription(s)	(GSI) 642424265
Comments: IDEAL CUT ROUND BRILLIANT	



July 16, 2024
GI Report No 642424265
ROUND BRILLIANT

1.50 - 1.75 X 4.69 MM	1.50 CARAT
Carat Weight	K
Color Grade	S1
Clarity Grade	EXCEL
Cut Grade	60.7%
Depth	56%
Table	Medium to Slightly Thick Faceted
Girdle	Polished
Culet	EXCEL
Polish	EXCEL
Symmetry	EXCEL
Fluorescence	NONE
Inscriptions	see 60202625

Comments:
DEAL CUT ROUND BRILLIANT