

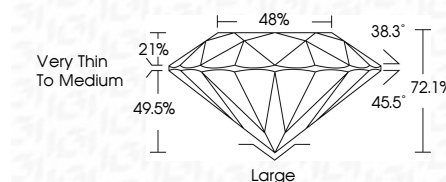

September 17, 2024
IGI Report Number **640466349**
Description **NATURAL DIAMOND**
Shape and Cutting Style **OLD EUROPEAN CUT**
Measurements **7.10 - 6.92 X 4.99 MM**

GRADING RESULTS

Carat Weight **1.49 CARAT**
Color Grade **I**
Clarity Grade **SI 1**
Cut Grade **FAIR**



ADDITIONAL GRADING INFORMATION

Polish **FAIR**
Symmetry **FAIR**
Fluorescence **NONE**
Inscription(s) **(IGI) 640466349**



IGI

September 17, 2024
IGI Report No 640466349
OLD EUROPEAN CUT
7.10 - 6.92 X 4.99 MM
1.49 CARAT
Color Grade **I**
Clarity Grade **SI 1**
Depth **72.1%**
Table **48%**
Girdle **Very Thin To Medium**
Culet **Large**
Polish **FAIR**
Symmetry **FAIR**
Fluorescence **NONE**
Inscriptions(s) **(IGI) 640466349**

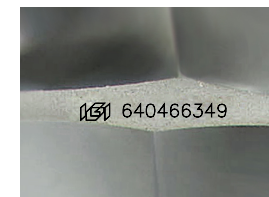

Sample Image Used

PROPORTIONS

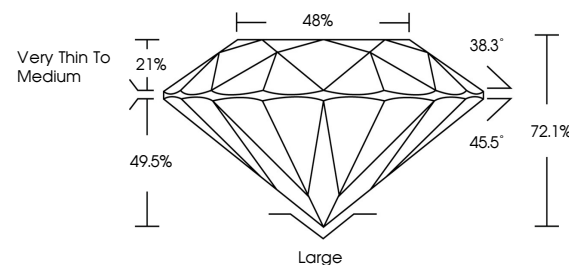

CLARITY CHARACTERISTICS

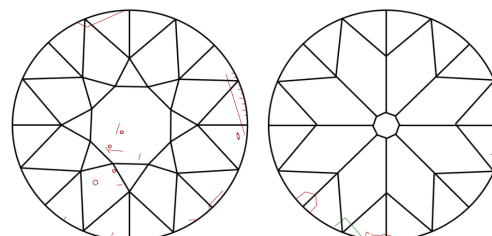

KEY TO SYMBOLS

Red symbols indicate internal characteristics.
Green symbols indicate external characteristics.

COLOR

D - F	G - J	K - M	N - R	S - Z	FANCY
Colorless	Near Colorless	Slightly Tinted	Very Light Color	Light Color	

CLARITY

IF	VVS ¹⁻²	VS ¹⁻²	SI ¹⁻²	I ¹⁻³
Internally Flawless	Very Very Slightly Included	Very Slightly Included	Slightly Included	Included



ELECTRONIC COPY

DIAMOND REPORT

September 17, 2024
IGI Report Number **640466349**
Description **NATURAL DIAMOND**
Shape and Cutting Style **OLD EUROPEAN CUT**
Measurements **7.10 - 6.92 X 4.99 MM**

GRADING RESULTS

Carat Weight **1.49 CARAT**
Color Grade **I**
Clarity Grade **SI 1**
Cut Grade **FAIR**

ADDITIONAL GRADING INFORMATION

Polish **FAIR**
Symmetry **FAIR**
Fluorescence **NONE**
Inscription(s) **(IGI) 640466349**