



INTERNATIONAL GEMOLOGICAL INSTITUTE

ELECTRONIC COPY

639493279

DIAMOND REPORT

July 6, 2024
IGI Report Number **639493279**
Description **NATURAL DIAMOND**
Shape and Cutting Style **ROUND BRILLIANT**
Measurements **5.68 - 5.70 X 3.52 MM**

GRADING RESULTS

Carat Weight **0.70 CARAT**
Color Grade **H**
Clarity Grade **I 1**
Cut Grade **EXCELLENT**

ADDITIONAL GRADING INFORMATION

Polish **EXCELLENT**
Symmetry **EXCELLENT**
Fluorescence **NONE**
Identification Features **CRYSTAL, CLOUD, NEEDLE**
Inscription(s) **(IGI) 639493279**
Comments: IDEAL CUT ROUND BRILLIANT

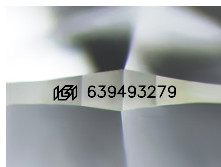

Sample Image Used

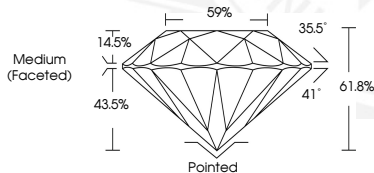

July 6, 2024
IGI Report Number **639493279**
ROUND BRILLIANT
NATURAL DIAMOND
5.68 - 5.70 X 3.52 MM
Carat Weight **0.70 CARAT**
Color Grade **H**
Clarity Grade **I 1**
Cut Grade **EXCELLENT**
Polish **EXCELLENT**
Symmetry **EXCELLENT**
Fluorescence **NONE**
Inscription(s) **(IGI) 639493279**
Comments: IDEAL CUT ROUND BRILLIANT



July 6, 2024
IGI Report Number **639493279**
ROUND BRILLIANT
NATURAL DIAMOND
5.68 - 5.70 X 3.52 MM
Carat Weight **0.70 CARAT**
Color Grade **H**
Clarity Grade **I 1**
Cut Grade **EXCELLENT**
Polish **EXCELLENT**
Symmetry **EXCELLENT**
Fluorescence **NONE**
Inscription(s) **(IGI) 639493279**
Comments: IDEAL CUT ROUND BRILLIANT



THIS DOCUMENT WAS PRODUCED WITH THE FOLLOWING SECURITY MEASURES: SPECIAL DOCUMENT PAPER, INK SCREENS, WATERMARK, BACKGROUND DESIGNS, HOLOGRAM AND OTHER SECURITY FEATURES NOT LISTED AND DO EXCEED DOCUMENT SECURITY INDUSTRY GUIDELINES.

For terms & conditions and to verify this report, please visit www.igi.org