



**INTERNATIONAL
GEMOLOGICAL
INSTITUTE**

DIAMOND REPORT

July 5, 2024
 IGI Report Number **638472462**
 Description **NATURAL DIAMOND**
 Shape and Cutting Style **ROUND BRILLIANT**
 Measurements **5.63 - 5.68 X 3.54 MM**

GRADING RESULTS

Carat Weight **0.70 CARAT**
 Color Grade **K**
 Clarity Grade **VS 2**
 Cut Grade **EXCELLENT**

ADDITIONAL GRADING INFORMATION

Polish **EXCELLENT**
 Symmetry **EXCELLENT**
 Fluorescence **NONE**
 Identification Features **CRYSTAL CLOUD**
 Inscription(s) **IGI 638472462**
 Comments: IDEAL CUT ROUND BRILLIANT

ELECTRONIC COPY

638472462

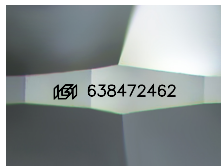

Sample Image Used

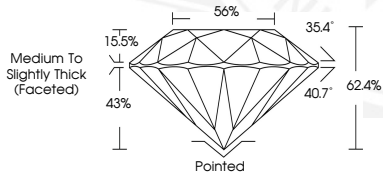

July 5, 2024
 IGI Report Number **638472462**
 ROUND BRILLIANT
 NATURAL DIAMOND
 5.63 - 5.68 X 3.54 MM
 Carat Weight **0.70 CARAT**
 Color Grade **K**
 Clarity Grade **VS 2**
 Cut Grade **EXCELLENT**
 Polish **EXCELLENT**
 Symmetry **EXCELLENT**
 Fluorescence **NONE**
 Inscription(s) **IGI 638472462**
 Comments: IDEAL CUT ROUND BRILLIANT



July 5, 2024
 IGI Report Number **638472462**
 ROUND BRILLIANT
 NATURAL DIAMOND
 5.63 - 5.68 X 3.54 MM
 Carat Weight **0.70 CARAT**
 Color Grade **K**
 Clarity Grade **VS 2**
 Cut Grade **EXCELLENT**
 Polish **EXCELLENT**
 Symmetry **EXCELLENT**
 Fluorescence **NONE**
 Inscription(s) **IGI 638472462**
 Comments: IDEAL CUT ROUND BRILLIANT

THIS DOCUMENT WAS PRODUCED WITH THE FOLLOWING SECURITY MEASURES: SPECIAL DOCUMENT PAPER, INK SCREENS, WATERMARK, BACKGROUND DESIGN, HOLOGRAM AND OTHER SECURITY FEATURES NOT LISTED AND DO EXCEED DOCUMENT SECURITY INDUSTRY GUIDELINES.

For terms & conditions and to verify this report, please visit www.igi.org