



# INTERNATIONAL GEMOLOGICAL INSTITUTE

## DIAMOND REPORT

June 14, 2024  
IGI Report Number **638418463**  
Description **NATURAL DIAMOND**  
Shape and Cutting Style **ROUND BRILLIANT**  
Measurements **5.06 - 5.07 X 3.17 MM**

## GRADING RESULTS

Carat Weight **0.50 CARAT**  
Color Grade **I**  
Clarity Grade **SI 2**  
Cut Grade **EXCELLENT**

## ADDITIONAL GRADING INFORMATION

Polish **EXCELLENT**  
Symmetry **EXCELLENT**  
Fluorescence **NONE**  
Identification Features **FEATHER, CRYSTAL, CAVITY, CLOUD**  
Inscription(s) **IGI 638418463**

ELECTRONIC COPY

638418463

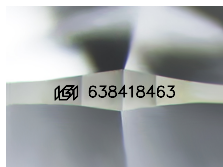

Sample Image Used

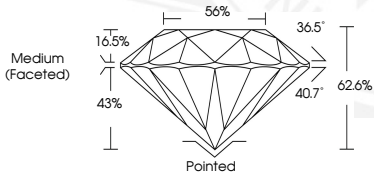

June 14, 2024  
IGI Report Number **638418463**  
**ROUND BRILLIANT**  
**NATURAL DIAMOND**  
**5.06 - 5.07 X 3.17 MM**  
Carat Weight **0.50 CARAT**  
Color Grade **I**  
Clarity Grade **SI 2**  
Cut Grade **EXCELLENT**  
Polish **EXCELLENT**  
Symmetry **EXCELLENT**  
Fluorescence **NONE**  
Inscription(s) **IGI 638418463**



June 14, 2024  
IGI Report Number **638418463**  
**ROUND BRILLIANT**  
**NATURAL DIAMOND**  
**5.06 - 5.07 X 3.17 MM**  
Carat Weight **0.50 CARAT**  
Color Grade **I**  
Clarity Grade **SI 2**  
Cut Grade **EXCELLENT**  
Polish **EXCELLENT**  
Symmetry **EXCELLENT**  
Fluorescence **NONE**  
Inscription(s) **IGI 638418463**



THIS DOCUMENT WAS PRODUCED WITH THE FOLLOWING SECURITY MEASURES: SPECIAL DOCUMENT PAPER, INK SCREENS, WATERMARK, BACKGROUND DESIGNS, HOLOGRAM AND OTHER SECURITY FEATURES NOT LISTED AND DO EXCEED DOCUMENT SECURITY INDUSTRY GUIDELINES.

For terms & conditions and to verify this report, please visit [www.igi.org](http://www.igi.org)