



**INTERNATIONAL  
GEMOLOGICAL  
INSTITUTE**

**ELECTRONIC COPY**

**638412727**



July 19, 2024  
**IGI Report Number 638412727**  
**ROUND BRILLIANT**  
**NATURAL DIAMOND**  
**4.81 - 4.84 X 2.90 MM**  
 Carat Weight **0.41 CARAT**  
 Color Grade **K**  
 Clarity Grade **VS 2**  
 Cut Grade **EXCELLENT**  
 Polish **EXCELLENT**  
 Symmetry **EXCELLENT**  
 Fluorescence **NONE**  
 Inscription(s) **IGI 638412727**  
 Comments: IDEAL CUT ROUND BRILLIANT

**DIAMOND REPORT**

July 19, 2024  
 IGI Report Number **638412727**  
 Description **NATURAL DIAMOND**  
 Shape and Cutting Style **ROUND BRILLIANT**  
 Measurements **4.81 - 4.84 X 2.90 MM**

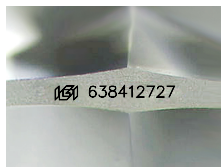

Sample Image Used

**GRADING RESULTS**

Carat Weight **0.41 CARAT**  
 Color Grade **K**  
 Clarity Grade **VS 2**  
 Cut Grade **EXCELLENT**

**ADDITIONAL GRADING INFORMATION**

Polish **EXCELLENT**  
 Symmetry **EXCELLENT**  
 Fluorescence **NONE**  
 Identification Features **CRYSTAL CLOUD**  
 Inscription(s) **IGI 638412727**  
 Comments: IDEAL CUT ROUND BRILLIANT



July 19, 2024  
**IGI Report Number 638412727**  
**ROUND BRILLIANT**  
**NATURAL DIAMOND**  
**4.81 - 4.84 X 2.90 MM**  
 Carat Weight **0.41 CARAT**  
 Color Grade **K**  
 Clarity Grade **VS 2**  
 Cut Grade **EXCELLENT**  
 Polish **EXCELLENT**  
 Symmetry **EXCELLENT**  
 Fluorescence **NONE**  
 Inscription(s) **IGI 638412727**  
 Comments: IDEAL CUT ROUND BRILLIANT

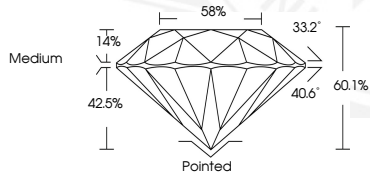

THIS DOCUMENT WAS PRODUCED WITH THE FOLLOWING SECURITY MEASURES: SPECIAL DOCUMENT PAPER, INK SCREENS, WATERMARK, BACKGROUND DESIGN, HOLOGRAM AND OTHER SECURITY FEATURES NOT LISTED AND DO EXCEED DOCUMENT SECURITY INDUSTRY GUIDELINES.

For terms & conditions and to verify this report, please visit [www.igi.org](http://www.igi.org)