



**INTERNATIONAL  
GEMOLOGICAL  
INSTITUTE**

**DIAMOND REPORT**

May 16, 2024  
 IGI Report Number **633473104**  
 Description **NATURAL DIAMOND**  
 Shape and Cutting Style **ROUND BRILLIANT**  
 Measurements **5.70 - 5.74 X 3.36 MM**

**GRADING RESULTS**

Carat Weight **0.70 CARAT**  
 Color Grade **E**  
 Clarity Grade **I 1**  
 Cut Grade **GOOD**

**ADDITIONAL GRADING INFORMATION**

Polish **EXCELLENT**  
 Symmetry **VERY GOOD**  
 Fluorescence **SLIGHT**  
 Identification Features **FEATHER, CLOUD, CRYSTAL**  
 Inscription(s) **IGI 633473104**

**ELECTRONIC COPY**

**633473104**

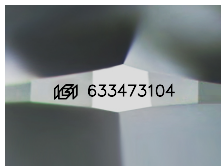

Sample Image Used

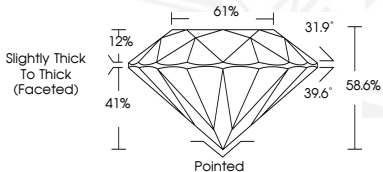

May 16, 2024  
 IGI Report Number **633473104**  
 ROUND BRILLIANT  
 NATURAL DIAMOND  
 5.70 - 5.74 X 3.36 MM  
 Carat Weight **0.70 CARAT**  
 Color Grade **E**  
 Clarity Grade **I 1**  
 Cut Grade **GOOD**  
 Polish **EXCELLENT**  
 Symmetry **VERY GOOD**  
 Fluorescence **SLIGHT**  
 Inscription(s) **IGI 633473104**



May 16, 2024  
 IGI Report Number **633473104**  
 ROUND BRILLIANT  
 NATURAL DIAMOND  
 5.70 - 5.74 X 3.36 MM  
 Carat Weight **0.70 CARAT**  
 Color Grade **E**  
 Clarity Grade **I 1**  
 Cut Grade **GOOD**  
 Polish **EXCELLENT**  
 Symmetry **VERY GOOD**  
 Fluorescence **SLIGHT**  
 Inscription(s) **IGI 633473104**

THIS DOCUMENT WAS PRODUCED WITH THE FOLLOWING SECURITY MEASURES: SPECIAL DOCUMENT PAPER, INK SCREENS, WATERMARK, BACKGROUND DESIGN, HOLOGRAM AND OTHER SECURITY FEATURES NOT LISTED AND DO EXCEED DOCUMENT SECURITY INDUSTRY GUIDELINES.

For terms & conditions and to verify this report, please visit [www.igi.org](http://www.igi.org)