



ELECTRONIC COPY

633470280
Report verification at igi.org



June 3, 2024
IGI Report Number **633470280**
Description **NATURAL DIAMOND**
Shape and Cutting Style **OVAL BRILLIANT**
Measurements **20.33 X 14.08 X 8.14 MM**
GRADING RESULTS
Carat Weight **15.03 CARATS**
Color Grade **H**
Clarity Grade **VS 2**
Cut Grade **VERY GOOD**

DIAMOND REPORT

June 3, 2024
IGI Report Number **633470280**
Description **NATURAL DIAMOND**
Shape and Cutting Style **OVAL BRILLIANT**
Measurements **20.33 X 14.08 X 8.14 MM**

GRADING RESULTS

Carat Weight **15.03 CARATS**
Color Grade **H**
Clarity Grade **VS 2**
Cut Grade **VERY GOOD**

ADDITIONAL GRADING INFORMATION

Polish **EXCELLENT**
Symmetry **EXCELLENT**
Fluorescence **NONE**
Inscription(s) **633470280**

PROPORTIONS

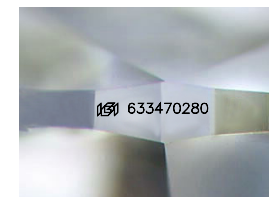
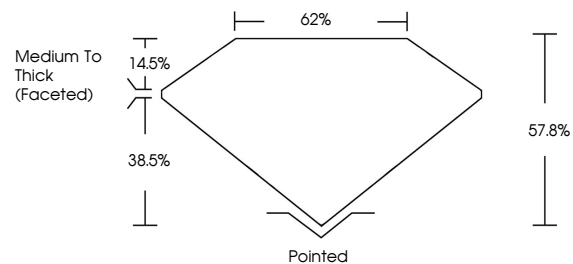

Sample Image Used

CLARITY CHARACTERISTICS

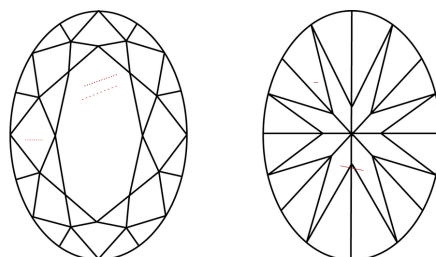

KEY TO SYMBOLS

Red symbols indicate internal characteristics.
Green symbols indicate external characteristics.

COLOR

D - F	G - J	K - M	N - R	S - Z	FANCY
Colorless	Near Colorless	Slightly Tinted	Very Light Color	Light Color	

CLARITY

IF	VVS ¹⁻²	VS ¹⁻²	SI ¹⁻²	I ¹⁻³
Internally Flawless	Very Very Slightly Included	Very Slightly Included	Slightly Included	Included

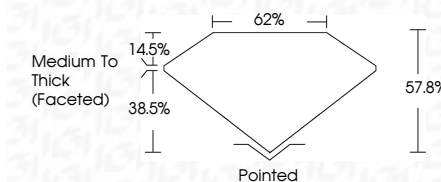

ADDITIONAL GRADING INFORMATION

Polish **EXCELLENT**
Symmetry **EXCELLENT**
Fluorescence **NONE**
Inscription(s) **633470280**



IGI



June 3, 2024
IGI Report No **633470280**
OVAL BRILLIANT
20.33 X 14.08 X 8.14 MM
Carat Weight **15.03 CARATS**
Color Grade **H**
Clarity Grade **VS 2**
Depth **VERY GOOD**
Table **57.05%**
Girdle **62%**
Medium To Thick (Faceted)
Culet **Pointed**
Polish **EXCELLENT**
Symmetry **EXCELLENT**
Fluorescence **NONE**
Inscription(s) **633470280**