



**INTERNATIONAL
GEMOLOGICAL
INSTITUTE**

DIAMOND REPORT

ELECTRONIC COPY

633414091

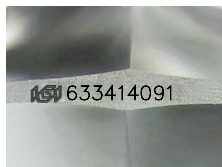

Sample Image Used



May 14, 2024
IGI Report Number 633414091
NATURAL DIAMOND
ROUND BRILLIANT
426 - 431 x 2.69 mm
Carat Weight 0.31 CARAT
Color Grade J
Clarity Grade I 1
Cut Grade VERY GOOD
Polish VERY GOOD
Symmetry VERY GOOD
Fluorescence NONE
Inscription(s) IGI 633414091

May 14, 2024

IGI Report Number

633414091

Description

NATURAL DIAMOND

Shape and Cutting Style

ROUND BRILLIANT

Measurements

426 - 431 x 2.69 mm

GRADING RESULTS

Carat Weight 0.31 CARAT
Color Grade J
Clarity Grade I 1
Cut Grade VERY GOOD

ADDITIONAL GRADING INFORMATION

Polish VERY GOOD
Symmetry VERY GOOD
Fluorescence NONE

Identification Features

CLOUD, FEATHER, CRYSTAL

Inscription(s)

IGI 633414091

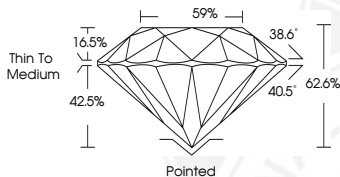

COLOR

D - F	G - J	K - M	N - R	S - Z	FANCY
Colorless	Near Colorless	Slightly Tinted	Very Light Color	Light Color	

CLARITY

IF	VS ¹⁻²	VS ¹⁻²	SI ¹⁻²	I ¹⁻²
Internally Flawless	Very Very Slightly Included	Very Slightly Included	Slightly Included	Included

© IGI 2020, International Gemological Institute

FD - 10 20



May 14, 2024
IGI Report Number 633414091
NATURAL DIAMOND
ROUND BRILLIANT
426 - 431 x 2.69 mm
Carat Weight 0.31 CARAT
Color Grade J
Clarity Grade I 1
Cut Grade VERY GOOD
Polish VERY GOOD
Symmetry VERY GOOD
Fluorescence NONE
Inscription(s) IGI 633414091