INTERNATIONAL GEMOLOGICAL INSTITUTE

ELECTRONIC COPY

DIAMOND REPORT

May 10, 2024	
IGI Report Number	632409317
Description	NATURAL DIAMOND
Shape and Cutting Style	OVAL BRILLIANT
Measurements	10.11 X 6.99 X 4.66 MM

GRADING RESULTS

Carat Weight	2.01 CARATS
Color Grade	J
Clarity Grade	SI 2
Cut Grade	VERY GOOD

ADDITIONAL GRADING INFORMATION

Polish	VERY GOOD
Symmetry	EXCELLENT
Fluorescence	NONE
Inscription(s)	IGI 632409317

632409317

Report verification at igi.org

PROPORTIONS

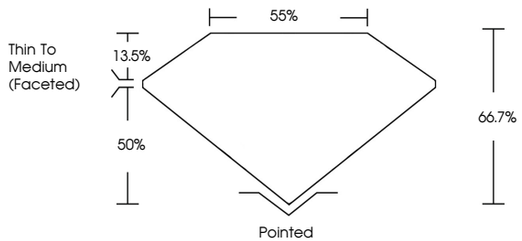

CLARITY CHARACTERISTICS

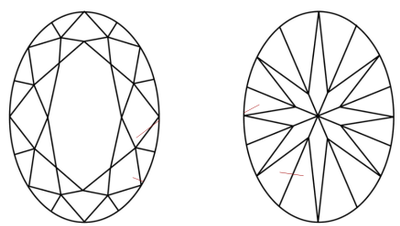

KEY TO SYMBOLS

Red symbols indicate internal characteristics.
Green symbols indicate external characteristics.

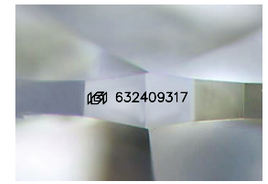

Sample Image Used

COLOR

D - F	G - J	K - M	N - R	S - Z	FANCY
Colorless	Near Colorless	Slightly Tinted	Very Light Color	Light Color	

CLARITY

IF	VVS 1 - 2	VS 1 - 2	SI 1 - 2	I 1 - 3
Internally Flawless	Very Very Slightly Included	Very Slightly Included	Slightly Included	Included

© IGI 2020, International Gemological Institute

FD - 10 20

THIS DOCUMENT WAS PRODUCED WITH THE FOLLOWING SECURITY MEASURES: SPECIAL DOCUMENT PAPER, INK SCREENS, WATERMARK BACKGROUND DESIGNS, HOLOGRAM AND OTHER SECURITY FEATURES NOT LISTED AND DO EXCEED DOCUMENT SECURITY INDUSTRY GUIDELINES.

www.igi.org

DIAMOND REPORT

May 10, 2024

IGI Report Number	632409317
Description	NATURAL DIAMOND
Shape and Cutting Style	OVAL BRILLIANT
Measurements	10.11 X 6.99 X 4.66 MM

GRADING RESULTS

Carat Weight	2.01 CARATS
Color Grade	J
Clarity Grade	SI 2
Cut Grade	VERY GOOD

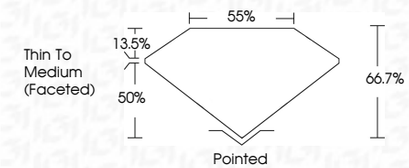

ADDITIONAL GRADING INFORMATION

Polish	VERY GOOD
Symmetry	EXCELLENT
Fluorescence	NONE
Inscription(s)	IGI 632409317

IGI

May 10, 2024
IGI Report No.632409317
OVAL BRILLIANT
10.11 X 6.99 X 4.66 MM

Carat Weight	2.01 CARATS
Color Grade	J
Clarity Grade	SI 2
Cut Grade	VERY GOOD
Depth	66.7%
Table	55%
Girdle	Thin To Medium (Faceted)
Culet	Pointed
Polish	VERY GOOD
Symmetry	EXCELLENT
Fluorescence	NONE
Inscription(s)	IGI 632409317