



ELECTRONIC COPY

631499676
Report verification at igi.org



May 9, 2024
IGI Report Number **631499676**
Description **NATURAL DIAMOND**
Shape and Cutting Style **EMERALD CUT**
Measurements **6.81 X 4.62 X 3.23 MM**
GRADING RESULTS
Carat Weight **1.01 CARAT**
Color Grade **L**
Clarity Grade **VS 1**
Cut Grade **VERY GOOD**

DIAMOND REPORT

May 9, 2024
IGI Report Number **631499676**
Description **NATURAL DIAMOND**
Shape and Cutting Style **EMERALD CUT**
Measurements **6.81 X 4.62 X 3.23 MM**

GRADING RESULTS

Carat Weight **1.01 CARAT**
Color Grade **L**
Clarity Grade **VS 1**
Cut Grade **VERY GOOD**

ADDITIONAL GRADING INFORMATION

Polish **EXCELLENT**
Symmetry **VERY GOOD**
Fluorescence **NONE**
Inscription(s) **631499676**

PROPORTIONS

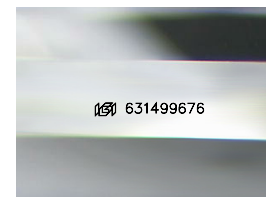
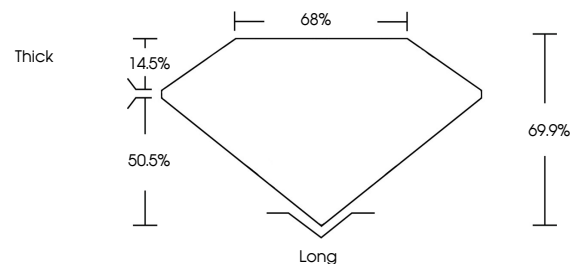

Sample Image Used

CLARITY CHARACTERISTICS

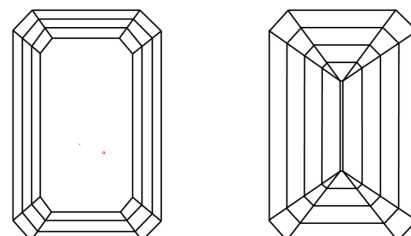

KEY TO SYMBOLS

Red symbols indicate internal characteristics.
Green symbols indicate external characteristics.

COLOR

D - F	G - J	K - M	N - R	S - Z	FANCY
Colorless	Near Colorless	Slightly Tinted	Very Light Color	Light Color	

CLARITY

IF	VVS ¹⁻²	VS ¹⁻²	SI ¹⁻²	I ¹⁻³
Internally Flawless	Very Very Slightly Included	Very Slightly Included	Slightly Included	Included

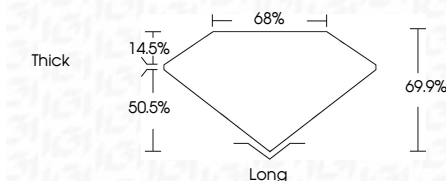

ADDITIONAL GRADING INFORMATION

Polish **EXCELLENT**
Symmetry **VERY GOOD**
Fluorescence **NONE**
Inscription(s) **631499676**



IGI



May 9, 2024
IGI Report No 631499676
EMERALD CUT
6.81 X 4.62 X 3.23 MM
1.01 CARAT L
Color Grade VS 1
Clarity Grade VERY GOOD
Depth 61.5%
Table 68%
Girdle Thick
Long EXCELLENT
Polish VERY GOOD
Symmetry NONE
Fluorescence NONE
Inscriptions(s) 631499676