



**INTERNATIONAL
GEMOLOGICAL
INSTITUTE**

629445031



May 3, 2024
IGI Report Number 629445031
NATURAL DIAMOND
ROUND BRILLIANT
4.46 - 4.50 x 2.74 mm
Carat Weight 0.34 CARAT
Color Grade J
Clarity Grade SI 2
Cut Grade EXCELLENT
Polish VERY GOOD
Symmetry VERY GOOD
Fluorescence VERY SLIGHT
Inscription(s) IGI 629445031
Comments: IDEAL CUT ROUND
BRILLIANT

DIAMOND REPORT

ELECTRONIC COPY

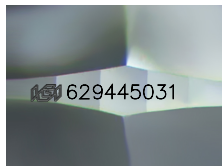

Sample Image Used

May 3, 2024
IGI Report Number 629445031
Description NATURAL DIAMOND
Shape and Cutting Style ROUND BRILLIANT
Measurements 4.46 - 4.50 x 2.74 mm

GRADING RESULTS

Carat Weight 0.34 CARAT
Color Grade J
Clarity Grade SI 2
Cut Grade EXCELLENT

ADDITIONAL GRADING INFORMATION

Polish VERY GOOD
Symmetry VERY GOOD
Fluorescence VERY SLIGHT

Identification Features CRYSTAL, FEATHER
Inscription(s) IGI 629445031
Comments: IDEAL CUT ROUND BRILLIANT

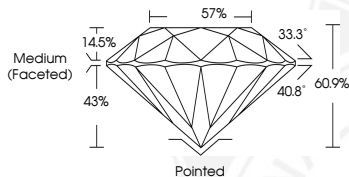

COLOR

D - F	G - J	K - M	N - R	S - Z	FANCY
Colorless	Near Colorless	Slightly Tinted	Very Light Color	Light Color	

CLARITY

IF	WS ¹⁻²	VS ¹⁻²	SI ¹⁻²	I ¹⁻²
Internally Flawless	Very Very Slightly Included	Very Slightly Included	Slightly Included	Included

© IGI 2020, International Gemological Institute

FD - 10 20



May 3, 2024
IGI Report Number 629445031
NATURAL DIAMOND
ROUND BRILLIANT
4.46 - 4.50 x 2.74 mm
Carat Weight 0.34 CARAT
Color Grade J
Clarity Grade SI 2
Cut Grade EXCELLENT
Polish VERY GOOD
Symmetry VERY GOOD
Fluorescence VERY SLIGHT
Inscription(s) IGI 629445031
Comments: IDEAL CUT ROUND
BRILLIANT