



**INTERNATIONAL  
GEMOLOGICAL  
INSTITUTE**

619459485



February 23, 2024  
IGI Report Number 619459485  
NATURAL DIAMOND  
ROUND BRILLIANT  
4.35 - 4.40 x 2.61 mm  
Carat Weight 0.31 CARAT  
Color Grade E  
Clarity Grade SI 2  
Cut Grade VERY GOOD  
Polish VERY GOOD  
Symmetry VERY GOOD  
Fluorescence NONE  
Inscription(s) IGI 619459485

**DIAMOND REPORT**

**ELECTRONIC COPY**

February 23, 2024  
IGI Report Number 619459485  
Description NATURAL DIAMOND  
Shape and Cutting Style ROUND BRILLIANT  
Measurements 4.35 - 4.40 x 2.61 mm

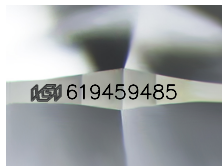

Sample Image Used

**GRADING RESULTS**

Carat Weight 0.31 CARAT  
Color Grade E  
Clarity Grade SI 2  
Cut Grade VERY GOOD

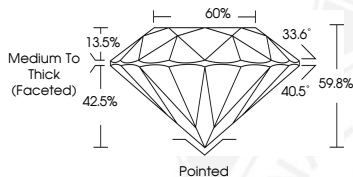

**ADDITIONAL GRADING INFORMATION**

Polish VERY GOOD  
Symmetry VERY GOOD  
Fluorescence NONE  
Identification Features FEATHER, CRYSTAL, CLOUD  
Inscription(s) IGI 619459485

**COLOR**

D - F	G - J	K - M	N - R	S - Z	FANCY
Colorless	Near Colorless	Slightly Tinted	Very Light Color	Light Color	

**CLARITY**

IF	WS <sup>1-2</sup>	VS <sup>1-2</sup>	SI <sup>1-2</sup>	I <sup>1-2</sup>
Internally Flawless	Very Very Slightly Included	Very Slightly Included	Slightly Included	Included

© IGI 2020, International Gemological Institute

FD - 10 20



February 23, 2024  
IGI Report Number 619459485  
NATURAL DIAMOND  
ROUND BRILLIANT  
4.35 - 4.40 x 2.61 mm  
Carat Weight 0.31 CARAT  
Color Grade E  
Clarity Grade SI 2  
Cut Grade VERY GOOD  
Polish VERY GOOD  
Symmetry VERY GOOD  
Fluorescence NONE  
Inscription(s) IGI 619459485