



**INTERNATIONAL
GEMOLOGICAL
INSTITUTE**

619459478



February 23, 2024
IGI Report Number 619459478
NATURAL DIAMOND
ROUND BRILLIANT
424 - 429 x 2.66 mm
Carat Weight 0.30 CARAT
Color Grade E
Clarity Grade SI 2
Cut Grade EXCELLENT
Polish VERY GOOD
Symmetry VERY GOOD
Fluorescence NONE
Inscription(s) IGI 619459478

DIAMOND REPORT

ELECTRONIC COPY

February 23, 2024
IGI Report Number 619459478
Description NATURAL DIAMOND
Shape and Cutting Style ROUND BRILLIANT
Measurements 424 - 429 x 2.66 mm

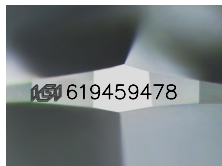

Sample Image Used

GRADING RESULTS

Carat Weight 0.30 CARAT
Color Grade E
Clarity Grade SI 2
Cut Grade EXCELLENT

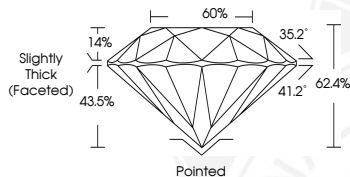

ADDITIONAL GRADING INFORMATION

Polish VERY GOOD
Symmetry VERY GOOD
Fluorescence NONE
Identification Features CRYSTAL, FEATHER, CLOUD
Inscription(s) IGI 619459478

COLOR

D - F	G - J	K - M	N - R	S - Z	FANCY
Colorless	Near Colorless	Slightly Tinted	Very Light Color	Light Color	

CLARITY

IF	VS ¹⁻²	VS ¹⁻²	SI ¹⁻²	I ¹⁻²
Internally Flawless	Very Very Slightly Included	Very Slightly Included	Slightly Included	Included

© IGI 2020, International Gemological Institute

FD - 10 20



February 23, 2024
IGI Report Number 619459478
NATURAL DIAMOND
ROUND BRILLIANT
424 - 429 x 2.66 mm
Carat Weight 0.30 CARAT
Color Grade E
Clarity Grade SI 2
Cut Grade EXCELLENT
Polish VERY GOOD
Symmetry VERY GOOD
Fluorescence NONE
Inscription(s) IGI 619459478

THIS DOCUMENT WAS PRODUCED WITH THE FOLLOWING SECURITY MEASURES: SPECIAL DOCUMENT PAPER, INK SCREENS, WATERMARK BACKGROUND DESIGNS, HOLOGRAM AND OTHER SECURITY FEATURES NOT LISTED AND DO EXCEED DOCUMENT SECURITY INDUSTRY GUIDELINES.