



# INTERNATIONAL GEMOLOGICAL INSTITUTE

## DIAMOND REPORT

ELECTRONIC COPY

March 11, 2024  
IGI Report Number 602363711  
Description NATURAL DIAMOND  
Shape and Cutting Style ROUND BRILLIANT  
Measurements 6.19 - 6.23 x 3.81 mm

### GRADING RESULTS

Carat Weight 0.90 CARAT  
Color Grade K  
Clarity Grade VS 1  
Cut Grade EXCELLENT

### ADDITIONAL GRADING INFORMATION

Polish EXCELLENT  
Symmetry EXCELLENT  
Fluorescence SLIGHT

Identification Features FEATHER, CRYSTAL  
Inscription(s) IGI 602363711  
Comments: IDEAL CUT ROUND BRILLIANT



602363711

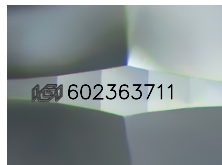

Sample Image Used

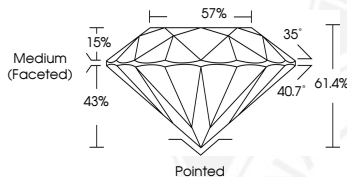

### COLOR

D - F	G - J	K - M	N - R	S - Z	FANCY
Colorless	Near Colorless	Slightly Tinted	Very Light Color	Light Color	

### CLARITY

IF	VVS <sup>1-2</sup>	VS <sup>1-2</sup>	SI <sup>1-2</sup>	I <sup>1-2</sup>
Internally Flawless	Very Very Slightly Included	Very Slightly Included	Slightly Included	Included

© IGI 2020, International Gemological Institute

FD - 10 20

THIS DOCUMENT WAS PRODUCED WITH THE FOLLOWING SECURITY MEASURES: SPECIAL DOCUMENT PAPER, INK SCREENS, WATERMARK, BACKGROUND DESIGNS, HOLOGRAM AND OTHER SECURITY FEATURES NOT LISTED AND DO EXCEED DOCUMENT SECURITY INDUSTRY GUIDELINES.



March 11, 2024  
IGI Report Number 602363711  
NATURAL DIAMOND  
ROUND BRILLIANT  
6.19 - 6.23 x 3.81 mm  
Carat Weight 0.90 CARAT  
Color Grade K  
Clarity Grade VS 1  
Cut Grade EXCELLENT  
Polish EXCELLENT  
Symmetry EXCELLENT  
Fluorescence SLIGHT  
Inscription(s) IGI 602363711  
Comments: IDEAL CUT ROUND BRILLIANT



March 11, 2024  
IGI Report Number 602363711  
NATURAL DIAMOND  
ROUND BRILLIANT  
6.19 - 6.23 x 3.81 mm  
Carat Weight 0.90 CARAT  
Color Grade K  
Clarity Grade VS 1  
Cut Grade EXCELLENT  
Polish EXCELLENT  
Symmetry EXCELLENT  
Fluorescence SLIGHT  
Inscription(s) IGI 602363711  
Comments: IDEAL CUT ROUND BRILLIANT