INTERNATIONAL GEMOLOGICAL INSTITUTE

DIAMOND REPORT

ELECTRONIC COPY

594355298

February 8, 2024	
IGI Report Number	594355298
Description	NATURAL DIAMOND
Shape and Cutting Style	ROUND BRILLIANT
Measurements	5.41 - 5.42 x 3.35 mm

GRADING RESULTS

Carat Weight	0.61 CARAT
Color Grade	M
Clarity Grade	VS 1
Cut Grade	EXCELLENT

ADDITIONAL GRADING INFORMATION

Polish	EXCELLENT
Symmetry	EXCELLENT
Fluorescence	NONE
Identification Features	FEATHER, CRYSTAL
Inscription(s)	IGI 594355298

Comments: IDEAL CUT ROUND BRILLIANT

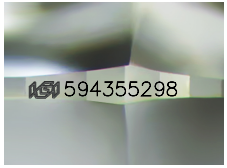

Sample Image Used

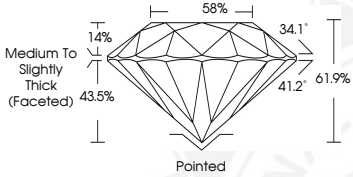

COLOR

D - F	G - J	K - M	N - R	S - Z	FANCY
Colorless	Near Colorless	Slightly Tinted	Very Light Color	Light Color	

CLARITY

IF	VVS 1 - 2	VS 1 - 2	SI 1 - 2	I 1 - 2
Internally Flawless	Very Very Slightly Included	Very Slightly Included	Slightly Included	Included

© IGI 2020, International Gemological Institute

FD - 10 20

THIS DOCUMENT WAS PRODUCED WITH THE FOLLOWING SECURITY MEASURES: SPECIAL DOCUMENT PAPER, INK SCREENS, WATERMARK BACKGROUND DESIGNS, HOLOGRAM AND OTHER SECURITY FEATURES NOT LISTED AND DO EXCEED DOCUMENT SECURITY INDUSTRY GUIDELINES.

February 8, 2024
IGI Report Number 594355298
NATURAL DIAMOND
ROUND BRILLIANT
5.41 - 5.42 x 3.35 mm

Carat Weight	0.61 CARAT
Color Grade	M
Clarity Grade	VS 1
Cut Grade	EXCELLENT
Polish	EXCELLENT
Symmetry	EXCELLENT
Fluorescence	NONE
Inscription(s)	IGI 594355298

Comments: IDEAL CUT ROUND BRILLIANT

February 8, 2024
IGI Report Number 594355298
NATURAL DIAMOND
ROUND BRILLIANT
5.41 - 5.42 x 3.35 mm

Carat Weight	0.61 CARAT
Color Grade	M
Clarity Grade	VS 1
Cut Grade	EXCELLENT
Polish	EXCELLENT
Symmetry	EXCELLENT
Fluorescence	NONE
Inscription(s)	IGI 594355298

Comments: IDEAL CUT ROUND BRILLIANT