



INTERNATIONAL GEMOLOGICAL INSTITUTE

DIAMOND REPORT

ELECTRONIC COPY

April 28, 2023
IGI Report Number 574335271
Description NATURAL DIAMOND
Shape and Cutting Style ROUND BRILLIANT
Measurements 4.38 - 4.40 x 2.66 mm

GRADING RESULTS

Carat Weight 0.31 CARAT
Color Grade F
Clarity Grade SI 2
Cut Grade VERY GOOD

ADDITIONAL GRADING INFORMATION

Polish GOOD
Symmetry VERY GOOD
Fluorescence STRONG

Identification Features CLOUD, FEATHER, CRYSTAL
Inscription(s) IGI 574335271



574335271

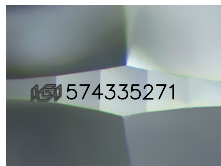

Sample Image Used

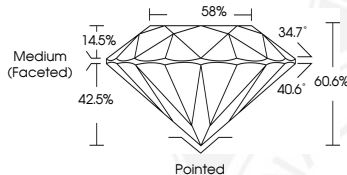

COLOR

D - F	G - J	K - M	N - R	S - Z	FANCY
Colorless	Near Colorless	Slightly Tinted	Very Light Color	Light Color	

CLARITY

IF	VS ¹⁻²	VS ¹⁻²	SI ¹⁻²	I ¹⁻²
Internally Flawless	Very Very Slightly Included	Very Slightly Included	Slightly Included	Included

© IGI 2020, International Gemological Institute

FD - 10 20



April 28, 2023
IGI Report Number 574335271
NATURAL DIAMOND
ROUND BRILLIANT
4.38 - 4.40 x 2.66 mm
Carat Weight 0.31 CARAT
Color Grade F
Clarity Grade SI 2
Cut Grade VERY GOOD
Polish GOOD
Symmetry VERY GOOD
Fluorescence STRONG
Inscription(s) IGI 574335271



April 28, 2023
IGI Report Number 574335271
NATURAL DIAMOND
ROUND BRILLIANT
4.38 - 4.40 x 2.66 mm
Carat Weight 0.31 CARAT
Color Grade F
Clarity Grade SI 2
Cut Grade VERY GOOD
Polish GOOD
Symmetry VERY GOOD
Fluorescence STRONG
Inscription(s) IGI 574335271



THIS DOCUMENT WAS PRODUCED WITH THE FOLLOWING SECURITY MEASURES: SPECIAL DOCUMENT PAPER, INK SCREENS, WATERMARK, BACKGROUND DESIGN, HOLOGRAM AND OTHER SECURITY FEATURES NOT LISTED AND DO EXCEED DOCUMENT SECURITY INDUSTRY GUIDELINES.