INTERNATIONAL GEMOLOGICAL INSTITUTE

DIAMOND REPORT ELECTRONIC COPY

April 3, 2023

IGI Report Number	572335031
Description	NATURAL DIAMOND
Shape and Cutting Style	ROUND BRILLIANT
Measurements	8.91 - 8.96 x 5.55 mm

GRADING RESULTS

Carat Weight	2.70 CARATS
Color Grade	G
Clarity Grade	VS 2
Cut Grade	EXCELLENT

ADDITIONAL GRADING INFORMATION

Polish	EXCELLENT
Symmetry	EXCELLENT
Fluorescence	SLIGHT
Inscription(s)	IGI 572335031

Comments: IDEAL CUT ROUND BRILLIANT

572335031

PROPORTIONS

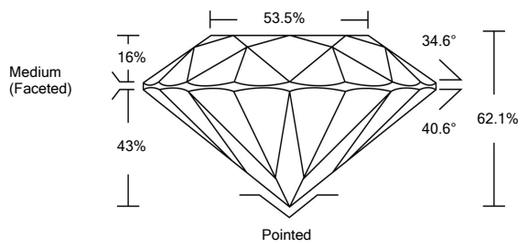

CLARITY CHARACTERISTICS

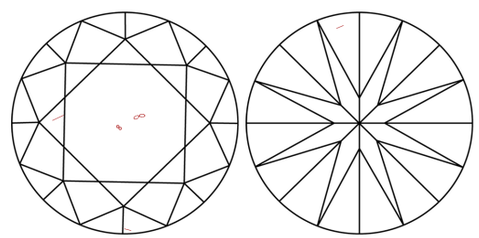

KEY TO SYMBOLS

Red symbols indicate internal characteristics.
Green symbols indicate external characteristics.

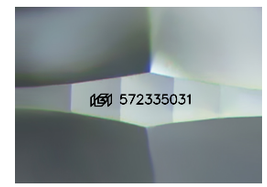

Sample Image Used

COLOR

D - F	G - J	K - M	N - R	S - Z	FANCY
Colorless	Near Colorless	Slightly Tinted	Very Light Color	Light Color	

CLARITY

IF	VVS 1 - 2	VS 1 - 2	SI 1 - 2	I 1 - 3
Internally Flawless	Very Very Slightly Included	Very Slightly Included	Slightly Included	Included

© IGI 2020, International Gemological Institute FD - 10 20

THIS DOCUMENT WAS PRODUCED WITH THE FOLLOWING SECURITY MEASURES: SPECIAL DOCUMENT PAPER, INK SCREENS, WATERMARK BACKGROUND DESIGNS, HOLOGRAM AND OTHER SECURITY FEATURES NOT LISTED AND DO EXCEED DOCUMENT SECURITY INDUSTRY GUIDELINES.

www.igi.org

DIAMOND REPORT

April 3, 2023

IGI Report Number	572335031
Description	NATURAL DIAMOND
Shape and Cutting Style	ROUND BRILLIANT
Measurements	8.91 - 8.96 x 5.55 mm

GRADING RESULTS

Carat Weight	2.70 CARATS
Color Grade	G
Clarity Grade	VS 2
Cut Grade	EXCELLENT

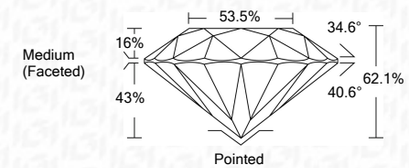

ADDITIONAL GRADING INFORMATION

Polish	EXCELLENT
Symmetry	EXCELLENT
Fluorescence	SLIGHT
Inscription(s)	IGI 572335031

Comments: IDEAL CUT ROUND BRILLIANT

IGI

April 3, 2023
IGI Report No 572335031
NATURAL DIAMOND
ROUND BRILLIANT
8.91 - 8.96 x 5.55 mm
Carat Weight 2.70 CARATS
Color Grade G
Clarity Grade VS 2
Cut Grade EXCELLENT
Depth 62.1%
Table 53.5%
Girdle Medium (Faceted)
Culet Pointed
Polish EXCELLENT
Symmetry EXCELLENT
Fluorescence SLIGHT
Inscription(s) IGI 572335031
Comments:
IDEAL CUT ROUND BRILLIANT