



**INTERNATIONAL
GEMOLOGICAL
INSTITUTE**

571313815



May 10, 2023
IGI Report Number 571313815
NATURAL DIAMOND
ROUND BRILLIANT
4.20 - 4.23 x 2.67 mm
Carat Weight 0.30 CARAT
Color Grade K
Clarity Grade SI 2
Cut Grade EXCELLENT
Polish EXCELLENT
Symmetry VERY GOOD
Fluorescence NONE
Inscription(s) IGI 571313815
Comments: Faint Brown

DIAMOND REPORT

ELECTRONIC COPY

May 10, 2023
IGI Report Number 571313815
Description NATURAL DIAMOND
Shape and Cutting Style ROUND BRILLIANT
Measurements 4.20 - 4.23 x 2.67 mm

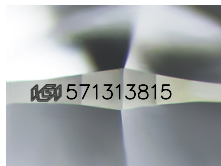

Sample Image Used

GRADING RESULTS

Carat Weight 0.30 CARAT
Color Grade K
Clarity Grade SI 2
Cut Grade EXCELLENT

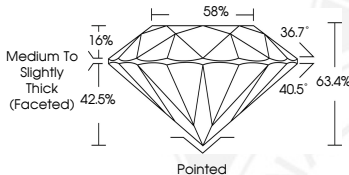

ADDITIONAL GRADING INFORMATION

Polish EXCELLENT
Symmetry VERY GOOD
Fluorescence NONE

Identification Features CRYSTAL, FEATHER, CLOUD, INDENTED NATURAL

Inscription(s) IGI 571313815

Comments: Faint Brown



May 10, 2023
IGI Report Number 571313815
NATURAL DIAMOND
ROUND BRILLIANT
4.20 - 4.23 x 2.67 mm
Carat Weight 0.30 CARAT
Color Grade K
Clarity Grade SI 2
Cut Grade EXCELLENT
Polish EXCELLENT
Symmetry VERY GOOD
Fluorescence NONE
Inscription(s) IGI 571313815
Comments: Faint Brown

COLOR

D - F	G - J	K - M	N - R	S - Z	FANCY
Colorless	Near Colorless	Slightly Tinted	Very Light Color	Light Color	

CLARITY

IF	VS ¹⁻²	VS ¹⁻²	SI ¹⁻²	I ¹⁻²
Internally Flawless	Very Very Slightly Included	Very Slightly Included	Slightly Included	Included

© IGI 2020, International Gemological Institute FD - 10 20



THIS DOCUMENT WAS PRODUCED WITH THE FOLLOWING SECURITY MEASURES: SPECIAL DOCUMENT PAPER, INK SCREENS, WATERMARK, BACKGROUND DESIGN, HOLOGRAM AND OTHER SECURITY FEATURES NOT LISTED AND DO EXCEED DOCUMENT SECURITY INDUSTRY GUIDELINES.