



INTERNATIONAL GEMOLOGICAL INSTITUTE

DIAMOND REPORT

ELECTRONIC COPY

February 14, 2023

IGI Report Number

564343921

Description

NATURAL DIAMOND

Shape and Cutting Style

ROUND BRILLIANT

Measurements

5.28 - 5.31 x 3.43 mm

GRADING RESULTS

Carat Weight

0.62 CARAT

Color Grade

H

Clarity Grade

VVS 1

Cut Grade

VERY GOOD

ADDITIONAL GRADING INFORMATION

Polish

VERY GOOD

Symmetry

VERY GOOD

Fluorescence

VERY SLIGHT

Identification Features

CLOUD, PINPOINT

Inscription(s)

IGI 564343921



564343921

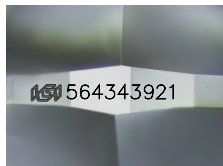

Sample Image Used

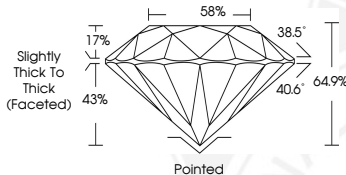

COLOR

D - F	G - J	K - M	N - R	S - Z	FANCY
Colorless	Near Colorless	Slightly Tinted	Very Light Color	Light Color	

CLARITY

IF	VVS ¹⁻²	VS ¹⁻²	SI ¹⁻²	I ¹⁻²
Internally Flawless	Very Very Slightly Included	Very Slightly Included	Slightly Included	Included

© IGI 2020, International Gemological Institute

FD - 10 20



THIS DOCUMENT WAS PRODUCED WITH THE FOLLOWING SECURITY MEASURES: SPECIAL DOCUMENT PAPER, INK SCREENS, WATERMARK, BACKGROUND DESIGNS, HOLOGRAM AND OTHER SECURITY FEATURES NOT LISTED AND DO EXCEED DOCUMENT SECURITY INDUSTRY GUIDELINES.



February 14, 2023

IGI Report Number 564343921

NATURAL DIAMOND

ROUND BRILLIANT

5.28 - 5.31 x 3.43 mm

Carat Weight 0.62 CARAT

Color Grade H

Clarity Grade VVS 1

Cut Grade VERY GOOD

Polish VERY GOOD

Symmetry VERY GOOD

Fluorescence VERY SLIGHT

Inscription(s) IGI 564343921



February 14, 2023

IGI Report Number 564343921

NATURAL DIAMOND

ROUND BRILLIANT

5.28 - 5.31 x 3.43 mm

Carat Weight 0.62 CARAT

Color Grade H

Clarity Grade VVS 1

Cut Grade VERY GOOD

Polish VERY GOOD

Symmetry VERY GOOD

Fluorescence VERY SLIGHT

Inscription(s) IGI 564343921