



560222938

DIAMOND REPORT ELECTRONIC COPY

January 3, 2023
IGI Report Number 560222938
Description NATURAL DIAMOND
Shape and Cutting Style ROUND BRILLIANT
Measurements 7.29 - 7.33 x 4.52 mm

GRADING RESULTS

Carat Weight 1.50 CARAT
Color Grade H
Clarity Grade SI 2
Cut Grade EXCELLENT

ADDITIONAL GRADING INFORMATION

Polish EXCELLENT
Symmetry EXCELLENT
Fluorescence NONE
Inscription(s) IGI 560222938
Comments: IDEAL CUT ROUND BRILLIANT

PROPORTIONS

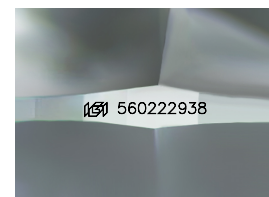
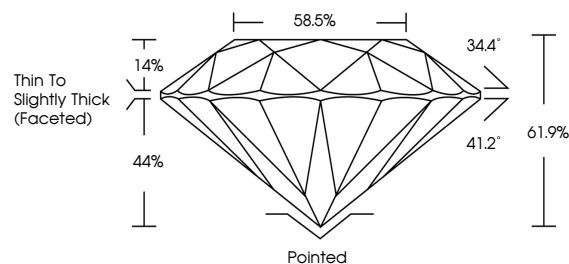

Sample Image Used



January 3, 2023
IGI Report Number 560222938
Description NATURAL DIAMOND
Shape and Cutting Style ROUND BRILLIANT
Measurements 7.29 - 7.33 x 4.52 mm

GRADING RESULTS

Carat Weight 1.50 CARAT
Color Grade H
Clarity Grade SI 2
Cut Grade EXCELLENT

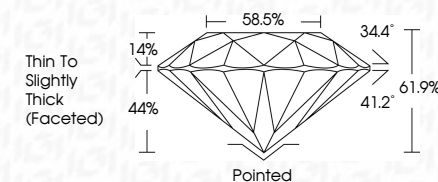

CLARITY CHARACTERISTICS

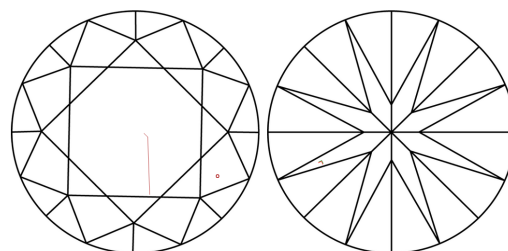

KEY TO SYMBOLS

Red symbols indicate internal characteristics.
Green symbols indicate external characteristics.

COLOR

Table with columns D-F, G-J, K-M, N-R, S-Z, FANCY and rows Colorless, Near Colorless, Slightly Tinted, Very Light Color, Light Color

CLARITY

Table with columns IF, VS 1-2, VS 1-2, SI 1-2, I 1-3 and rows Internally Flawless, Very Very Slightly Included, Very Slightly Included, Slightly Included, Included

ADDITIONAL GRADING INFORMATION

Polish EXCELLENT
Symmetry EXCELLENT
Fluorescence NONE
Inscription(s) IGI 560222938
Comments: IDEAL CUT ROUND BRILLIANT



IGI

January 3, 2023
IGI Report No 560222938
NATURAL DIAMOND
ROUND BRILLIANT
7.29 - 7.33 x 4.52 mm
Carat Weight 1.50 CARAT
Color Grade H
Clarity Grade SI 2
Cut Grade EXCELLENT
Depth 61.9%
Table 58.5%
Grade Thin To Slightly Thick (Faceted)
Cut Pointed
Polish EXCELLENT
Symmetry EXCELLENT
Fluorescence NONE
Inscription(s) IGI 560222938
Comments: IDEAL CUT ROUND BRILLIANT