



INTERNATIONAL GEMOLOGICAL INSTITUTE

DIAMOND REPORT

ELECTRONIC COPY

September 30, 2022

IGI Report Number

Description

Shape and Cutting Style

Measurements

546291351

NATURAL DIAMOND

ROUND BRILLIANT

4.99 - 5.02 x 3.16 mm

GRADING RESULTS

Carat Weight

Color Grade

Clarity Grade

Cut Grade

0.50 CARAT

K

VS 2

EXCELLENT

ADDITIONAL GRADING INFORMATION

Polish

Symmetry

Fluorescence

EXCELLENT

VERY GOOD

NONE

Identification Features

Inscription(s)

FEATHER, CLOUD, CRYSTAL, NEEDLE

IGI 546291351



546291351

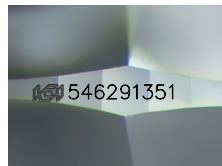

Sample Image Used

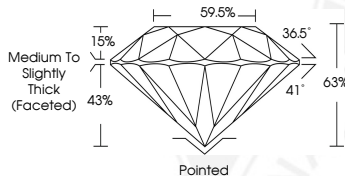

COLOR

D - F	G - J	K - M	N - R	S - Z	FANCY
Colorless	Near Colorless	Slightly Tinted	Very Light Color	Light Color	

CLARITY

IF	VS ¹⁻²	VS ¹⁻²	SI ¹⁻²	I ¹⁻²
Internally Flawless	Very Very Slightly Included	Very Slightly Included	Slightly Included	Included

© IGI 2020, International Gemological Institute

FD - 10 20



September 30, 2022

IGI Report Number 546291351

NATURAL DIAMOND

ROUND BRILLIANT

4.99 - 5.02 x 3.16 mm

Carat Weight 0.50 CARAT

Color Grade K

Clarity Grade VS 2

Cut Grade EXCELLENT

Polish EXCELLENT

Symmetry VERY GOOD

Fluorescence NONE

Inscription(s) IGI 546291351



September 30, 2022

IGI Report Number 546291351

NATURAL DIAMOND

ROUND BRILLIANT

4.99 - 5.02 x 3.16 mm

Carat Weight 0.50 CARAT

Color Grade K

Clarity Grade VS 2

Cut Grade EXCELLENT

Polish EXCELLENT

Symmetry VERY GOOD

Fluorescence NONE

Inscription(s) IGI 546291351



THIS DOCUMENT WAS PRODUCED WITH THE FOLLOWING SECURITY MEASURES: SPECIAL DOCUMENT PAPER, INK SCREENS, WATERMARK, BACKGROUND DESIGN, HOLOGRAM AND OTHER SECURITY FEATURES NOT LISTED AND DO EXCEED DOCUMENT SECURITY INDUSTRY GUIDELINES.