



INTERNATIONAL GEMOLOGICAL INSTITUTE

DIAMOND REPORT

ELECTRONIC COPY

July 1, 2022
IGI Report Number 532235495
Description NATURAL DIAMOND
Shape and Cutting Style ROUND BRILLIANT
Measurements 5.57 - 5.61 x 3.66 mm

GRADING RESULTS

Carat Weight 0.73 CARAT
Color Grade E
Clarity Grade SI 2
Cut Grade VERY GOOD

ADDITIONAL GRADING INFORMATION

Polish VERY GOOD
Symmetry VERY GOOD
Fluorescence NONE
Identification Features CRYSTAL, FEATHER, CLOUD
Inscription(s) IGI 532235495



532235495

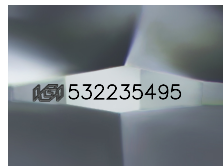

Sample Image Used

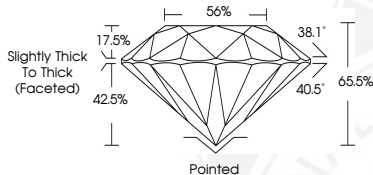

COLOR

D - F	G - J	K - M	N - R	S - Z	FANCY
Colorless	Near Colorless	Slightly Tinted	Very Light Color	Light Color	

CLARITY

IF	VVS ¹⁻²	VS ¹⁻²	SI ¹⁻²	I ¹⁻²
Internally Flawless	Very Very Slightly Included	Very Slightly Included	Slightly Included	Included

© IGI 2020, International Gemological Institute

FD - 10 20



July 1, 2022
IGI Report Number 532235495
NATURAL DIAMOND
ROUND BRILLIANT
5.57 - 5.61 x 3.66 mm
Carat Weight 0.73 CARAT
Color Grade E
Clarity Grade SI 2
Cut Grade VERY GOOD
Polish VERY GOOD
Symmetry VERY GOOD
Fluorescence NONE
Inscription(s) IGI 532235495



July 1, 2022
IGI Report Number 532235495
NATURAL DIAMOND
ROUND BRILLIANT
5.57 - 5.61 x 3.66 mm
Carat Weight 0.73 CARAT
Color Grade E
Clarity Grade SI 2
Cut Grade VERY GOOD
Polish VERY GOOD
Symmetry VERY GOOD
Fluorescence NONE
Inscription(s) IGI 532235495



THIS DOCUMENT WAS PRODUCED WITH THE FOLLOWING SECURITY MEASURES: SPECIAL DOCUMENT PAPER, INK SCREENS, WATERMARK, BACKGROUND DESIGNS, HOLOGRAM AND OTHER SECURITY FEATURES NOT LISTED AND DO EXCEED DOCUMENT SECURITY INDUSTRY GUIDELINES.