



528217453

DIAMOND REPORT **ELECTRONIC COPY**

June 3, 2022
 IGI Report Number 528217453
 Description NATURAL DIAMOND
 Shape and Cutting Style ROUND BRILLIANT
 Measurements 6.39 - 6.42 x 3.96 mm

GRADING RESULTS

Carat Weight 1.00 CARAT
 Color Grade E
 Clarity Grade SI 2
 Cut Grade EXCELLENT

ADDITIONAL GRADING INFORMATION

Polish EXCELLENT
 Symmetry EXCELLENT
 Fluorescence NONE
 Inscription(s) IGI 528217453
 Comments: IDEAL CUT ROUND BRILLIANT

PROPORTIONS

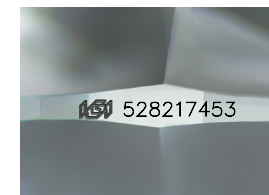
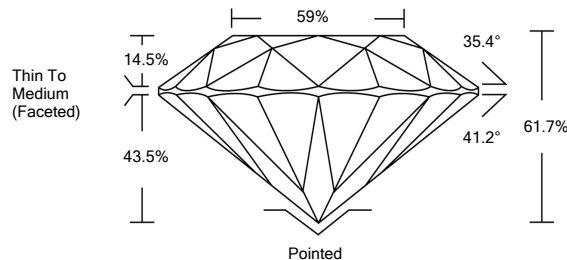

Sample Image Used



June 3, 2022
 IGI Report Number 528217453
 Description NATURAL DIAMOND
 Shape and Cutting Style ROUND BRILLIANT
 Measurements 6.39 - 6.42 x 3.96 mm

GRADING RESULTS

Carat Weight 1.00 CARAT
 Color Grade E
 Clarity Grade SI 2
 Cut Grade EXCELLENT

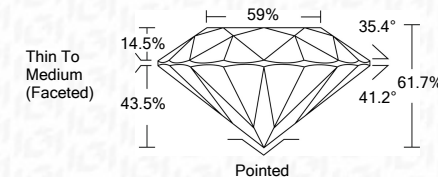

CLARITY CHARACTERISTICS

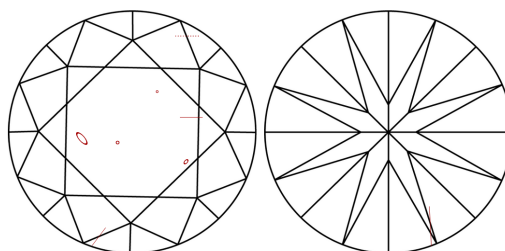

KEY TO SYMBOLS

Red symbols indicate internal characteristics.
 Green symbols indicate external characteristics.

COLOR

D - F	G - J	K - M	N - R	S - Z	FANCY
Colorless	Near Colorless	Slightly Tinted	Very Light Color	Light Color	

CLARITY

IF	VS ¹⁻²	VS ¹⁻²	SI ¹⁻²	I ¹⁻³
Internally Flawless	Very Very Slightly Included	Very Slightly Included	Slightly Included	Included

ADDITIONAL GRADING INFORMATION

Polish EXCELLENT
 Symmetry EXCELLENT
 Fluorescence NONE
 Inscription(s) IGI 528217453
 Comments: IDEAL CUT ROUND BRILLIANT



IGI

June 3, 2022
 IGI Report No 528217453
 NATURAL DIAMOND
 ROUND BRILLIANT
 6.39 - 6.42 x 3.96 mm
 Carat Weight 1.00 CARAT
 Color Grade E
 Clarity Grade SI 2
 Cut Grade EXCELLENT
 Depth 61.7%
 Table 59%
 Girdle Thin To Medium (Faceted)
 Culet Pointed
 Polish EXCELLENT
 Symmetry EXCELLENT
 Fluorescence NONE
 Inscription(s) IGI 528217453
 Comments: IDEAL CUT ROUND BRILLIANT