



**INTERNATIONAL
GEMOLOGICAL
INSTITUTE**

DIAMOND REPORT

ELECTRONIC COPY

523293121



April 20, 2022
IGI Report Number 523293121
NATURAL DIAMOND
ROUND BRILLIANT
5.92 - 6.00 x 3.85 mm
Carat Weight 0.90 CARAT
Color Grade I
Clarity Grade VVS 1
Cut Grade VERY GOOD
Polish EXCELLENT
Symmetry VERY GOOD
Fluorescence NONE
Inscription(s) IGI 523293121

April 20, 2022
IGI Report Number 523293121
Description NATURAL DIAMOND
Shape and Cutting Style ROUND BRILLIANT
Measurements 5.92 - 6.00 x 3.85 mm

GRADING RESULTS

Carat Weight 0.90 CARAT
Color Grade I
Clarity Grade VVS 1
Cut Grade VERY GOOD

ADDITIONAL GRADING INFORMATION

Polish EXCELLENT
Symmetry VERY GOOD
Fluorescence NONE
Identification Features PINPOINT
Inscription(s) IGI 523293121

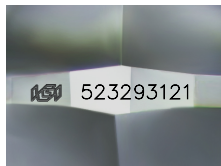

Sample Image Used

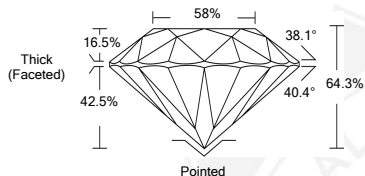

COLOR

D - F	G - J	K - M	N - R	S - Z	FANCY
Colorless	Near Colorless	Slightly Tinted	Very Light Color	Light Color	

CLARITY

IF	VS ¹⁻²	VS ¹⁻²	SI ¹⁻²	I ¹⁻²
Internally Flawless	Very Very Slightly Included	Very Slightly Included	Slightly Included	Included



April 20, 2022
IGI Report Number 523293121
NATURAL DIAMOND
ROUND BRILLIANT
5.92 - 6.00 x 3.85 mm
Carat Weight 0.90 CARAT
Color Grade I
Clarity Grade VVS 1
Cut Grade VERY GOOD
Polish EXCELLENT
Symmetry VERY GOOD
Fluorescence NONE
Inscription(s) IGI 523293121

