



520278943

DIAMOND REPORT **ELECTRONIC COPY**

June 8, 2022
 IGI Report Number 520278943
 Description NATURAL DIAMOND
 Shape and Cutting Style ROUND BRILLIANT
 Measurements 7.92 - 8.01 x 4.90 mm

GRADING RESULTS

Carat Weight 2.00 CARATS
 Color Grade Q-R
 Clarity Grade I 2
 Cut Grade VERY GOOD

ADDITIONAL GRADING INFORMATION

Polish EXCELLENT
 Symmetry VERY GOOD
 Fluorescence NONE
 Inscription(s) IGI 520278943
 Comments: Very Light Brown



PROPORTIONS

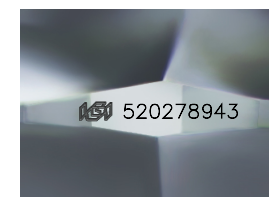
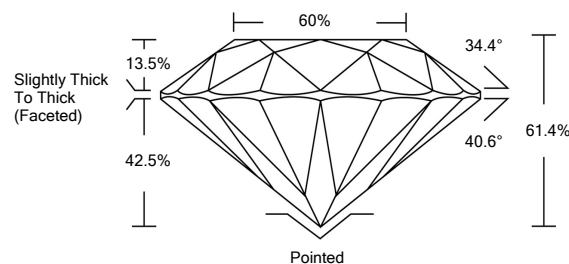

Sample Image Used



June 8, 2022
 IGI Report Number 520278943
 Description NATURAL DIAMOND
 Shape and Cutting Style ROUND BRILLIANT
 Measurements 7.92 - 8.01 x 4.90 mm

GRADING RESULTS

Carat Weight 2.00 CARATS
 Color Grade Q-R
 Clarity Grade I 2
 Cut Grade VERY GOOD

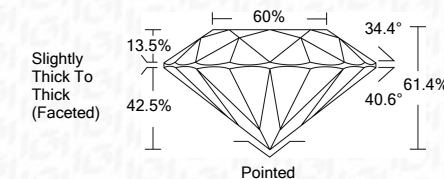

CLARITY CHARACTERISTICS

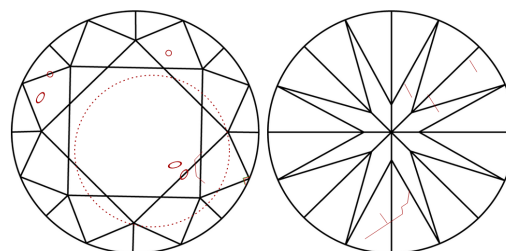

KEY TO SYMBOLS

Red symbols indicate internal characteristics.
 Green symbols indicate external characteristics.

COLOR

D - F	G - J	K - M	N - R	S - Z	FANCY
Colorless	Near Colorless	Slightly Tinted	Very Light Color	Light Color	

CLARITY

IF	VS ¹⁻²	VS ¹⁻²	SI ¹⁻²	I ¹⁻³
Internally Flawless	Very Very Slightly Included	Very Slightly Included	Slightly Included	Included

ADDITIONAL GRADING INFORMATION

Polish EXCELLENT
 Symmetry VERY GOOD
 Fluorescence NONE
 Inscription(s) IGI 520278943
 Comments: Very Light Brown



IGI

June 8, 2022
 IGI Report No 520278943
 NATURAL DIAMOND
 ROUND BRILLIANT
 7.92 - 8.01 x 4.90 mm
 Carat Weight 2.00 CARATS
 Color Grade Q-R
 Clarity Grade I 2
 Cut Grade VERY GOOD
 Depth 61.4%
 Table 60%
 Girdle Slightly Thick To Thick (Faceted)
 Culet Pointed
 Polish EXCELLENT
 Symmetry VERY GOOD
 Fluorescence NONE
 Inscription(s) IGI 520278943
 Comments: Very Light Brown

