



**INTERNATIONAL
GEMOLOGICAL
INSTITUTE**

516251421



February 24, 2022
IGI Report Number 516251421
NATURAL DIAMOND
ROUND BRILLIANT
5.63 - 5.65 x 3.59 mm
Carat Weight 0.72 CARAT
Color Grade I
Clarity Grade I2
Cut Grade VERY GOOD
Polish VERY GOOD
Symmetry VERY GOOD
Fluorescence NONE
Inscription(s) IGI 516251421

DIAMOND REPORT

ELECTRONIC COPY

February 24, 2022
IGI Report Number 516251421
Description NATURAL DIAMOND
Shape and Cutting Style ROUND BRILLIANT
Measurements 5.63 - 5.65 x 3.59 mm

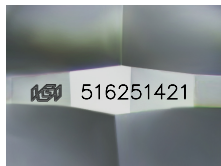

Sample Image Used

GRADING RESULTS

Carat Weight 0.72 CARAT
Color Grade I
Clarity Grade I2
Cut Grade VERY GOOD

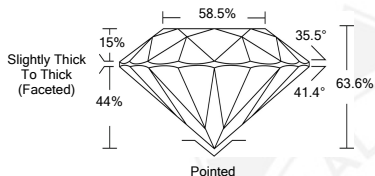

ADDITIONAL GRADING INFORMATION

Polish VERY GOOD
Symmetry VERY GOOD
Fluorescence NONE

Identification Features CAVITY, FEATHER, INDENTED NATURAL
Inscription(s) IGI 516251421



COLOR

D - F	G - J	K - M	N - R	S - Z	FANCY
Colorless	Near Colorless	Slightly Tinted	Very Light Color	Light Color	

CLARITY

IF	VS ¹⁻²	VS ¹⁻²	SI ¹⁻²	I ¹⁻²
Internally Flawless	Very Very Slightly Included	Very Slightly Included	Slightly Included	Included



February 24, 2022
IGI Report Number 516251421
NATURAL DIAMOND
ROUND BRILLIANT
5.63 - 5.65 x 3.59 mm
Carat Weight 0.72 CARAT
Color Grade I
Clarity Grade I2
Cut Grade VERY GOOD
Polish VERY GOOD
Symmetry VERY GOOD
Fluorescence NONE
Inscription(s) IGI 516251421