



**INTERNATIONAL
GEMOLOGICAL
INSTITUTE**

DIAMOND REPORT

ELECTRONIC COPY

April 12, 2022
IGI Report Number 514286013
Description NATURAL DIAMOND
Shape and Cutting Style ROUND BRILLIANT
Measurements 4.22 - 4.25 x 2.62 mm

GRADING RESULTS

Carat Weight 0.30 CARAT
Color Grade G
Clarity Grade I 1
Cut Grade VERY GOOD

ADDITIONAL GRADING INFORMATION

Polish EXCELLENT
Symmetry VERY GOOD
Fluorescence NONE
Identification Features CLOUD, FEATHER
Inscription(s) IGI 514286013



514286013

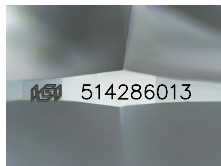

Sample Image Used

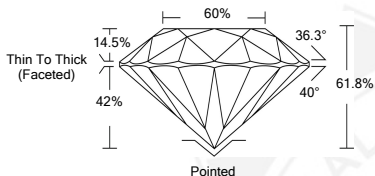

COLOR

| D - F | G - J | K - M | N - R | S - Z | FANCY |
|-----------|----------------|-----------------|------------------|-------------|-------|
| Colorless | Near Colorless | Slightly Tinted | Very Light Color | Light Color | |

CLARITY

| IF | VS ¹⁻² | VS ¹⁻² | SI ¹⁻² | I ¹⁻² |
|---------------------|-----------------------------|------------------------|-------------------|------------------|
| Internally Flawless | Very Very Slightly Included | Very Slightly Included | Slightly Included | Included |



April 12, 2022
IGI Report Number 514286013
NATURAL DIAMOND
ROUND BRILLIANT
4.22 - 4.25 x 2.62 mm
Carat Weight 0.30 CARAT
Color Grade G
Clarity Grade I 1
Cut Grade VERY GOOD
Polish EXCELLENT
Symmetry VERY GOOD
Fluorescence NONE
Inscription(s) IGI 514286013



April 12, 2022
IGI Report Number 514286013
NATURAL DIAMOND
ROUND BRILLIANT
4.22 - 4.25 x 2.62 mm
Carat Weight 0.30 CARAT
Color Grade G
Clarity Grade I 1
Cut Grade VERY GOOD
Polish EXCELLENT
Symmetry VERY GOOD
Fluorescence NONE
Inscription(s) IGI 514286013