INTERNATIONAL GEMOLOGICAL INSTITUTE

DIAMOND REPORT

ELECTRONIC COPY

490179357

September 23, 2021	
IGI Report Number	490179357
Description	NATURAL DIAMOND
Shape and Cutting Style	PRINCESS CUT
Measurements	6.25 x 6.16 x 4.60 mm

GRADING RESULTS

Carat Weight	1.70 CARAT
Color Grade	H
Clarity Grade	SI 2

ADDITIONAL GRADING INFORMATION

Polish - Symmetry	VERY GOOD
Proportions	VERY GOOD
Fluorescence	SLIGHT
Inscription(s)	IGI 490179357

PROPORTIONS

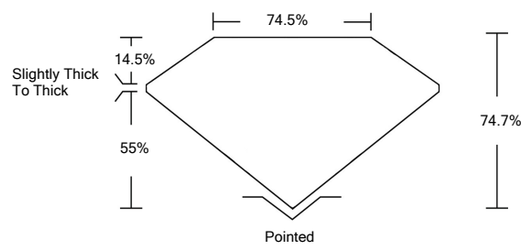

CLARITY CHARACTERISTICS

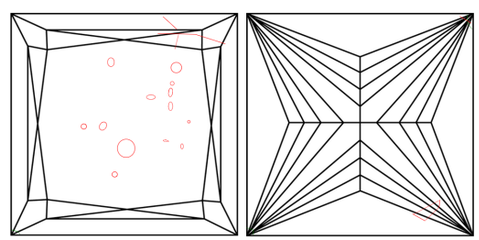

KEY TO SYMBOLS

Red symbols indicate internal characteristics.
Green symbols indicate external characteristics.

www.igi.org

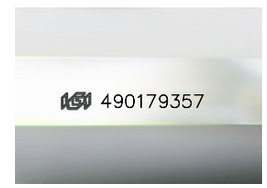

COLOR

D - F	G - J	K - M	N - R	S - Z	FANCY
Colorless	Near Colorless	Slightly Tinted	Very Light Color	Light Color	

CLARITY

IF	VVS 1 - 2	VS 1 - 2	SI 1 - 2	I 1 - 3
Internally Flawless	Very Very Slightly Included	Very Slightly Included	Slightly Included	Included

© IGI 2020, International Gemological Institute

FD - 10 20

THIS DOCUMENT WAS PRODUCED WITH THE FOLLOWING SECURITY MEASURES: SPECIAL DOCUMENT PAPER, INK SCREENS, WATERMARK BACKGROUND DESIGNS, HOLOGRAM AND OTHER SECURITY FEATURES NOT LISTED AND DO EXCEED DOCUMENT SECURITY INDUSTRY GUIDELINES.

DIAMOND REPORT

September 23, 2021	
IGI Report Number	490179357
Description	NATURAL DIAMOND
Shape and Cutting Style	PRINCESS CUT
Measurements	6.25 x 6.16 x 4.60 mm

GRADING RESULTS

Carat Weight	1.70 CARAT
Color Grade	H
Clarity Grade	SI 2

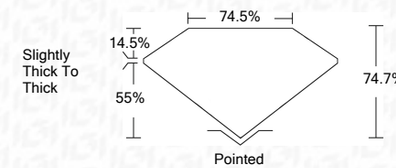

ADDITIONAL GRADING INFORMATION

Polish - Symmetry	VERY GOOD
Proportions	VERY GOOD
Fluorescence	SLIGHT
Inscription(s)	IGI 490179357

IGI

September 23, 2021
IGI Report No 490179357
NATURAL DIAMOND
PRINCESS CUT
6.25 x 6.16 x 4.60 mm
Carat Weight 1.70 CARAT
Color Grade H
Clarity Grade SI 2
Depth 74.7%
Table 74.5%
Girdle Slightly Thick To Thick
Culet Pointed
Pol - Sym VERY GOOD
Proportions VERY GOOD
Fluorescence SLIGHT
Inscription(s) IGI 490179357