



**INTERNATIONAL
GEMOLOGICAL
INSTITUTE**

485142671



February 18, 2022
IGI Report Number 485142671
NATURAL DIAMOND
ROUND BRILLIANT
4.22 - 4.25 x 2.66 mm
Carat Weight 0.30 CARAT
Color Grade N
Clarity Grade SI 1
Cut Grade EXCELLENT
Polish VERY GOOD
Symmetry EXCELLENT
Fluorescence VERY SLIGHT
Inscription(s) IGI 485142671

DIAMOND REPORT

ELECTRONIC COPY

February 18, 2022
IGI Report Number 485142671
Description NATURAL DIAMOND
Shape and Cutting Style ROUND BRILLIANT
Measurements 4.22 - 4.25 x 2.66 mm

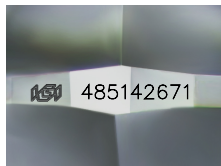

Sample Image Used

GRADING RESULTS

Carat Weight 0.30 CARAT
Color Grade N
Clarity Grade SI 1
Cut Grade EXCELLENT

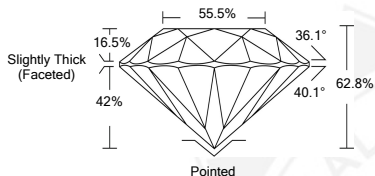

ADDITIONAL GRADING INFORMATION

Polish VERY GOOD
Symmetry EXCELLENT
Fluorescence VERY SLIGHT

Identification Features CLOUD, CRYSTAL
Inscription(s) IGI 485142671



COLOR

D - F	G - J	K - M	N - R	S - Z	FANCY
Colorless	Near Colorless	Slightly Tinted	Very Light Color	Light Color	

CLARITY

IF	VS ¹⁻²	VS ¹⁻²	SI ¹⁻²	I ¹⁻²
Internally Flawless	Very Very Slightly Included	Very Slightly Included	Slightly Included	Included



February 18, 2022
IGI Report Number 485142671
NATURAL DIAMOND
ROUND BRILLIANT
4.22 - 4.25 x 2.66 mm
Carat Weight 0.30 CARAT
Color Grade N
Clarity Grade SI 1
Cut Grade EXCELLENT
Polish VERY GOOD
Symmetry EXCELLENT
Fluorescence VERY SLIGHT
Inscription(s) IGI 485142671