



INTERNATIONAL GEMOLOGICAL INSTITUTE

485141731



October 27, 2021
IGI Report Number 485141731

NATURAL DIAMOND
ROUND BRILLIANT
4.15 - 4.19 x 2.65 mm

Carat Weight 0.30 CARAT
Color Grade J
Clarity Grade I 1
Cut Grade GOOD
Polish VERY GOOD
Symmetry GOOD
Fluorescence NONE
Inscription(s) IGI 485141731

DIAMOND REPORT

ELECTRONIC COPY

October 27, 2021
IGI Report Number 485141731
Description NATURAL DIAMOND
Shape and Cutting Style ROUND BRILLIANT
Measurements 4.15 - 4.19 x 2.65 mm

GRADING RESULTS

Carat Weight 0.30 CARAT
Color Grade J
Clarity Grade I 1
Cut Grade GOOD

ADDITIONAL GRADING INFORMATION

Polish VERY GOOD
Symmetry GOOD
Fluorescence NONE
Identification Features FEATHER
Inscription(s) IGI 485141731

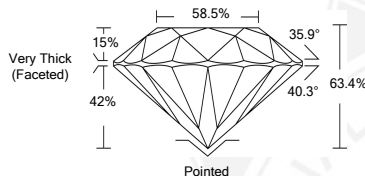
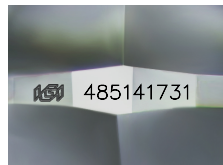

COLOR

D - F	G - J	K - M	N - R	S - Z	FANCY
Colorless	Near Colorless	Slightly Tinted	Very Light Color	Light Color	

CLARITY

IF	VS ¹⁻²	VS ¹⁻²	SI ¹⁻²	I ¹⁻²
Internally Flawless	Very Very Slightly Included	Very Slightly Included	Slightly Included	Included



October 27, 2021
IGI Report Number 485141731

NATURAL DIAMOND
ROUND BRILLIANT
4.15 - 4.19 x 2.65 mm

Carat Weight 0.30 CARAT
Color Grade J
Clarity Grade I 1
Cut Grade GOOD
Polish VERY GOOD
Symmetry GOOD
Fluorescence NONE
Inscription(s) IGI 485141731



© IGI 2020, International Gemological Institute

FD - 10 20



THIS DOCUMENT WAS PRODUCED WITH THE FOLLOWING SECURITY MEASURES: SPECIAL DOCUMENT PAPER, INK SCREENS, WATERMARK BACKGROUND DESIGNS, HOLOGRAM AND OTHER SECURITY FEATURES NOT LISTED AND DO EXCEED DOCUMENT SECURITY INDUSTRY GUIDELINES.