



468183749

DIAMOND REPORT **ELECTRONIC COPY**

March 30, 2021
 IGI Report Number 468183749
 Description NATURAL DIAMOND
 Shape and Cutting Style ROUND BRILLIANT
 Measurements 6.53 - 6.57 x 3.79 mm

GRADING RESULTS

Carat Weight 1.00 CARAT
 Color Grade L
 Clarity Grade I 1
 Cut Grade VERY GOOD

ADDITIONAL GRADING INFORMATION

Polish VERY GOOD
 Symmetry EXCELLENT
 Fluorescence NONE
 Inscription(s) IGI 468183749



PROPORTIONS

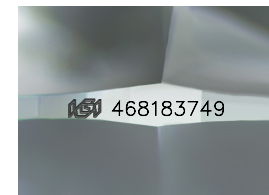
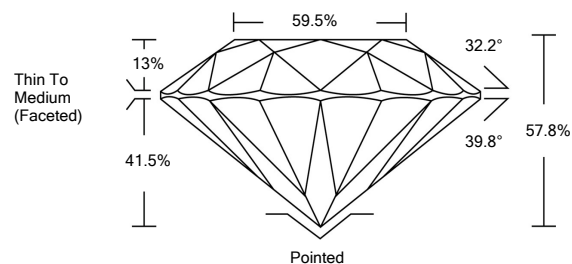

CLARITY CHARACTERISTICS

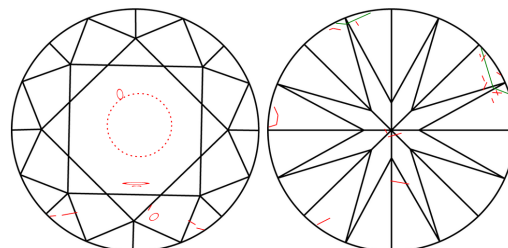

KEY TO SYMBOLS

Red symbols indicate internal characteristics.
 Green symbols indicate external characteristics.

COLOR

D - F	G - J	K - M	N - R	S - Z	FANCY
Colorless	Near Colorless	Slightly Tinted	Very Light Color	Light Color	

CLARITY

IF	VS ¹⁻²	VS ¹⁻²	SI ¹⁻²	I ¹⁻²
Internally Flawless	Very Very Slightly Included	Very Slightly Included	Slightly Included	Included



March 30, 2021
 IGI Report Number 468183749
 Description NATURAL DIAMOND
 Shape and Cutting Style ROUND BRILLIANT
 Measurements 6.53 - 6.57 x 3.79 mm

GRADING RESULTS

Carat Weight 1.00 CARAT
 Color Grade L
 Clarity Grade I 1
 Cut Grade VERY GOOD

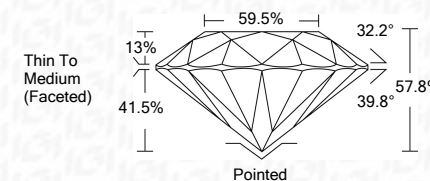

ADDITIONAL GRADING INFORMATION

Polish VERY GOOD
 Symmetry EXCELLENT
 Fluorescence NONE
 Inscription(s) IGI 468183749



IGI

March 30, 2021
 IGI Report No 468183749
 NATURAL DIAMOND
 ROUND BRILLIANT
 6.53 - 6.57 x 3.79 mm
 Carat Weight 1.00 CARAT
 Color Grade L
 Clarity Grade I 1
 Cut Grade VERY GOOD
 Depth 57.8%
 Table 59.5%
 Girdle Thin To Medium (Faceted)
 Culet Pointed
 Polish VERY GOOD
 Symmetry EXCELLENT
 Fluorescence NONE
 Inscription(s) IGI 468183749

