



464120891

DIAMOND REPORT **ELECTRONIC COPY**



March 10, 2021
 IGI Report Number 464120891
 Description NATURAL DIAMOND
 Shape and Cutting Style ROUND BRILLIANT
 Measurements 6.35 - 6.42 x 3.92 mm

GRADING RESULTS

Carat Weight 1.00 CARAT
 Color Grade E
 Clarity Grade SI 2
 Cut Grade EXCELLENT

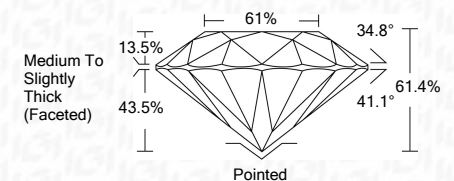

March 10, 2021
 IGI Report Number 464120891
 Description NATURAL DIAMOND
 Shape and Cutting Style ROUND BRILLIANT
 Measurements 6.35 - 6.42 x 3.92 mm

GRADING RESULTS

Carat Weight 1.00 CARAT
 Color Grade E
 Clarity Grade SI 2
 Cut Grade EXCELLENT

ADDITIONAL GRADING INFORMATION

Polish VERY GOOD
 Symmetry VERY GOOD
 Fluorescence NONE
 Inscription(s) IGI 464120891

PROPORTIONS

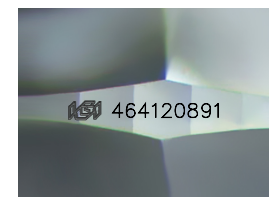
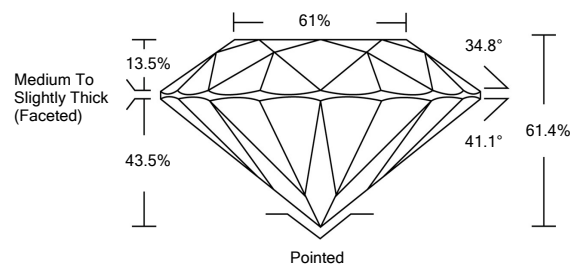

CLARITY CHARACTERISTICS

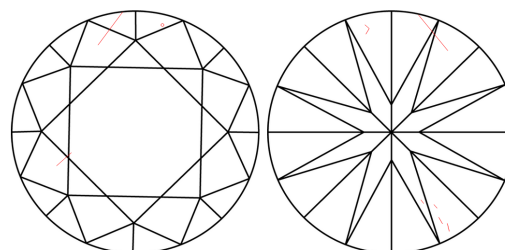

KEY TO SYMBOLS

Red symbols indicate internal characteristics.
 Green symbols indicate external characteristics.

COLOR

D - F	G - J	K - M	N - R	S - Z	FANCY
Colorless	Near Colorless	Slightly Tinted	Very Light Color	Light Color	

CLARITY

IF	VS ¹⁻²	VS ¹⁻²	SI ¹⁻²	I ¹⁻²
Internally Flawless	Very Very Slightly Included	Very Slightly Included	Slightly Included	Included

ADDITIONAL GRADING INFORMATION

Polish VERY GOOD
 Symmetry VERY GOOD
 Fluorescence NONE
 Inscription(s) IGI 464120891



IGI

March 10, 2021
 IGI Report No 464120891
 NATURAL DIAMOND
 ROUND BRILLIANT
 6.35 - 6.42 x 3.92 mm
 Carat Weight 1.00 CARAT
 Color Grade E
 Clarity Grade SI 2
 Cut Grade EXCELLENT
 Depth 61.4%
 Table 61%
 Girdle Medium To Slightly Thick (Faceted)
 Culet Pointed
 Polish VERY GOOD
 Symmetry VERY GOOD
 Fluorescence NONE
 Inscription(s) IGI 464120891