



**INTERNATIONAL  
GEMOLOGICAL  
INSTITUTE**

462159519



April 27, 2021  
IGI Report Number 462159519

NATURAL DIAMOND  
ROUND BRILLIANT  
4.31 - 4.33 x 2.60 mm

Carat Weight 0.30 CARAT  
Color Grade D  
Clarity Grade SI 2  
Cut Grade EXCELLENT  
Polish VERY GOOD  
Symmetry VERY GOOD  
Fluorescence NONE  
Inscription(s) IGI 462159519  
Comments: IDEAL CUT ROUND BRILLIANT



April 27, 2021  
IGI Report Number 462159519

NATURAL DIAMOND  
ROUND BRILLIANT  
4.31 - 4.33 x 2.60 mm

Carat Weight 0.30 CARAT  
Color Grade D  
Clarity Grade SI 2  
Cut Grade EXCELLENT  
Polish VERY GOOD  
Symmetry VERY GOOD  
Fluorescence NONE  
Inscription(s) IGI 462159519  
Comments: IDEAL CUT ROUND BRILLIANT

**DIAMOND REPORT**

**ELECTRONIC COPY**

April 27, 2021  
IGI Report Number 462159519  
Description NATURAL DIAMOND  
Shape and Cutting Style ROUND BRILLIANT  
Measurements 4.31 - 4.33 x 2.60 mm

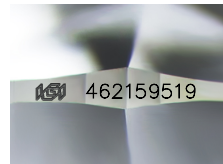

**GRADING RESULTS**

Carat Weight 0.30 CARAT  
Color Grade D  
Clarity Grade SI 2  
Cut Grade EXCELLENT

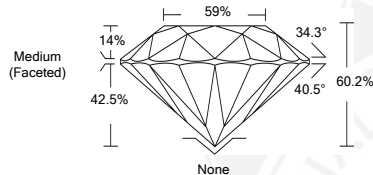

**ADDITIONAL GRADING INFORMATION**

Polish VERY GOOD  
Symmetry VERY GOOD  
Fluorescence NONE

Identification Features CRYSTAL, FEATHER  
Inscription(s) IGI 462159519

Comments: IDEAL CUT ROUND BRILLIANT



**COLOR**

D - F	G - J	K - M	N - R	S - Z	FANCY
Colorless	Near Colorless	Slightly Tinted	Very Light Color	Light Color	

**CLARITY**

IF	VS <sup>1-2</sup>	VS <sup>1-2</sup>	SI <sup>1-2</sup>	I <sup>1-2</sup>
Internally Flawless	Very Very Slightly Included	Very Slightly Included	Slightly Included	Included

