



GIA

GEMOLOGICAL INSTITUTE OF AMERICA®

5355 Armada Drive | Carlsbad, CA 92008-4602
T: 760-603-4500 | F: 760-603-1814

GIA Laboratories

Bangkok Carlsbad Gaborone
Johannesburg Mumbai New York

www.gia.edu

DIAMOND GRADING REPORT

November 25, 2008

Shape and Cutting Style **Round Brilliant**
Measurements **8.04 - 8.10 x 5.08 mm**

GRADING RESULTS - GIA 4CS

Carat Weight **2.03 carat**
Color Grade **G**
Clarity Grade **INTERNALLY FLAWLESS**
Cut Grade **Excellent**

ADDITIONAL GRADING INFORMATION

Finish
Polish **Excellent**
Symmetry **Excellent**
Fluorescence **Strong Blue**
Comments:
Minor details of polish are not shown.

REFERENCE DIAGRAMS

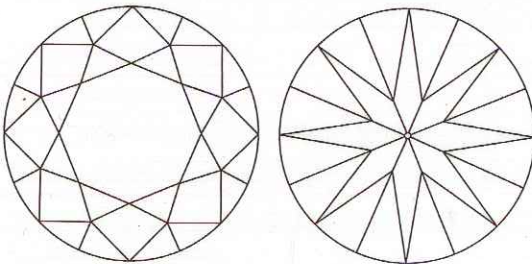

KEY TO SYMBOLS

Red symbols denote internal characteristics (inclusions). Green or black symbols denote external characteristics (blemishes). Diagram is an approximate representation of the diamond, and symbols shown indicate type, position, and approximate size of clarity characteristics. All clarity characteristics may not be shown. Details of finish are not shown.

GIA COLOR SCALE		GIA CLARITY SCALE		GIA CUT SCALE
COLORLESS	D	VERY VERY SLIGHTLY INCLUDED	FLAWLESS	EXCELLENT
	E		INTERNALLY FLAWLESS	VERY GOOD
	F		VVS ₁	GOOD
NEAR COLORLESS	G	VERY SLIGHTLY INCLUDED	VVS ₂	FAIR
	H		VS ₁	
	I		VS ₂	
FAINT	J	SLIGHTLY INCLUDED	SI ₁	POOR
	K			
	L			
VERY LIGHT	M	INCLUDED	SI ₂	
	N			
	O			
LIGHT	P		I ₁	
	Q			
	R			
	S			
	T			
	U			
	V			
	W			
	X			
	Y			
	Z			

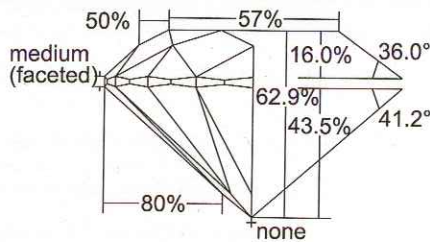

Profile to actual proportions



This Report is not a guarantee, valuation or appraisal and contains only the characteristics of the diamond described herein after it has been graded, tested, examined and analyzed by the laboratory providing this Report ("GIA") and/or has been inscribed using the techniques and equipment used by GIA at the time of the examination and/or inscription. Inscriptions reported in this document are not a guarantee, validation, or warranty of a diamond's quality, country of origin or source; or that the diamond will be identifiable by the inscription in the future (since inscriptions can be removed). GIA makes no representation concerning any trademark, word, or symbol which is inscribed by GIA or which is identified on this Report. The recipient of this Report may wish to consult a credentialed jeweler or gemologist about the information contained herein.

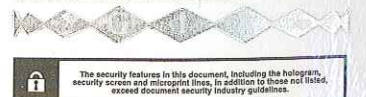

IMPORTANT LIMITATIONS ON BACK
©2008 GEMOLOGICAL INSTITUTE OF AMERICA, INC.